

Being a part of
Gov't. Lot 8, Section 4
T 38 N, R 11 E
 Town of Three Lakes
 Oneida County, Wisconsin

WORK WAS COMPLETED ON
 9-12-2019.

BEARINGS ARE BASED ON THE SECTION
 LINE WHICH BEARS S 2°29'00"W AS
 BEING OF RECORD.

Scale: 1" = 30'

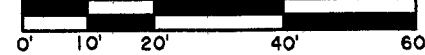

BEARING
 BASIS OF
 RECORD

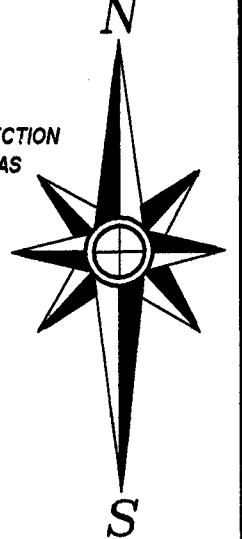

-Surveyor's Certificate-

"I HEREBY CERTIFY, THAT I HAVE SURVEYED AND MAPPED THE LANDS SHOWN HEREON AND THAT, TO THE BEST OF MY KNOWLEDGE AND BELIEF, THIS SURVEY AND MAP IS A TRUE AND CORRECT REPRESENTATION THEREOF, AND THAT I HAVE COMPLIED WITH THE APPLICABLE REQUIREMENTS OF CHAPTER A-E 7 OF THE WISCONSIN ADMINISTRATIVE CODE'S MINIMUM STANDARDS FOR PROPERTY SURVEYS."

DATED THIS 30th DAY OF SEPTEMBER, 2019.

THOMAS A. BOETTCHER, P.L.S. No. 1763

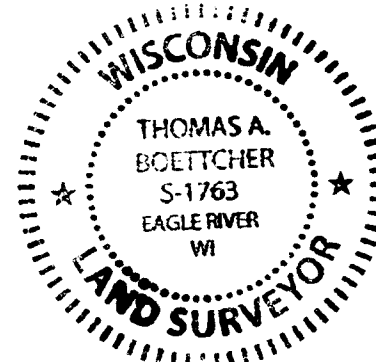

-Legend-

- G.L.O. CONCRETE BRASS CAP MONUMENT FOUND IN PLACE
- ONEIDA CO. ALUMINUM CAP MONUMENT FOUND IN PLACE
- ⊕ 2" DIA. IRON PIPE FOUND IN PLACE
- 1" DIA. IRON PIPE FOUND IN PLACE
- 1" DIA. IRON PIPE SET THIS SURVEY
- △ COMPUTED POSITION
- () BEARING & DISTANCE OF RECORD

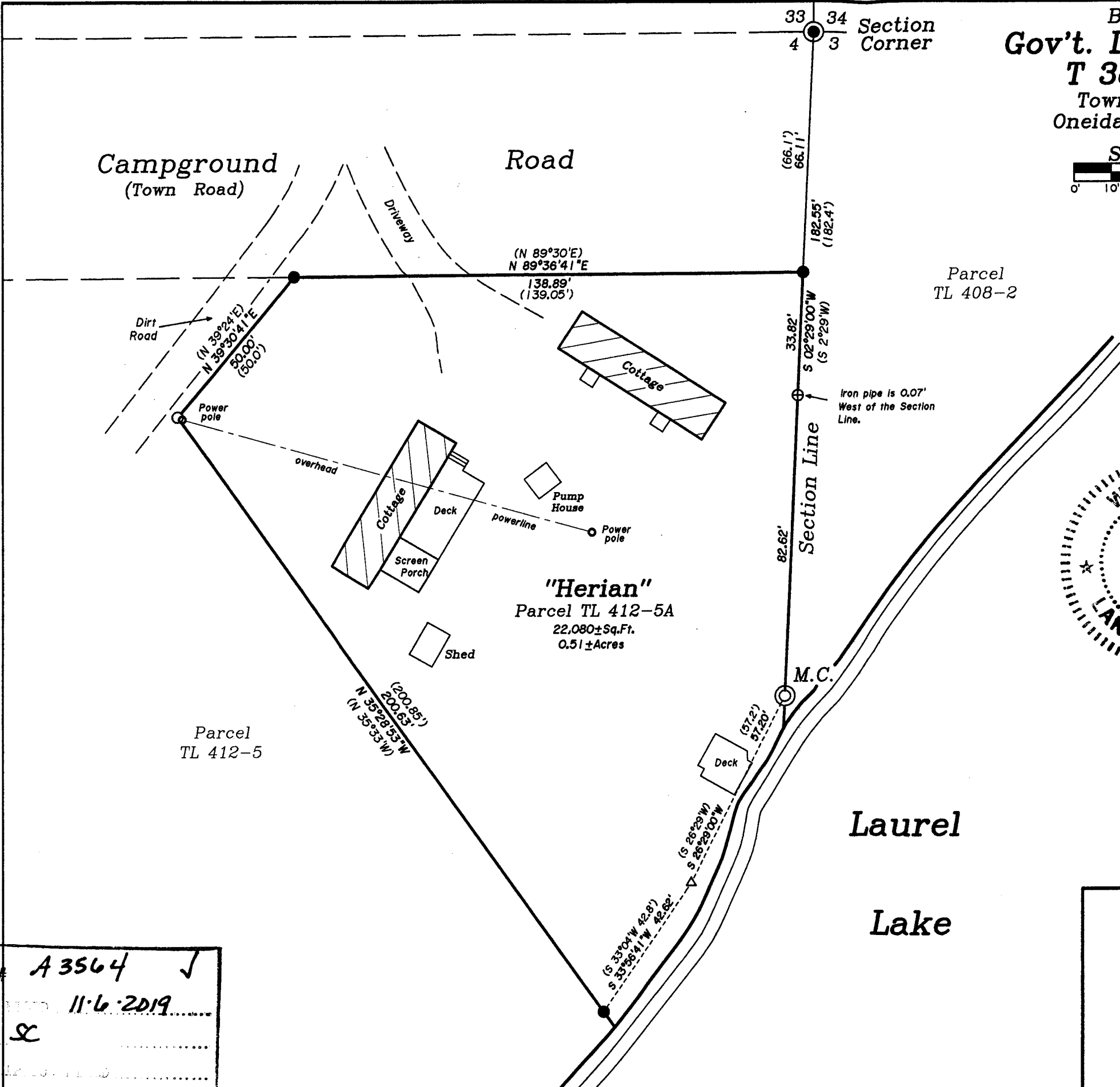

MAP # **A 3564** ✓
 DATE **11-6-2019**
 BY **SC**
 DESCRIPTION
 ONEIDA CO. SURVEYOR'S OFFICE

Survey For Patrick Herian 316 W. 7th Avenue Augusta, KS 67010		
SCALE: 1" = 30'	DATE: 9/30/2019	DWN. BY: K.W.S
Drawing No. E4453	Eagle Landmark Surveying Inc. 5035 Hwy. 70 West, Eagle River, WI 54521 P&F (715)479-9610 survey@eaglelandmark.com	