

MAP # **A3565** ✓
 DATE **11.6.2019**
 BY **SC**
 ONEIDA CO. SURVEYOR'S OFFICE

Being Lot 3 of Block 2
 of the
 Plat of Pleasant View
 and located in the
 NW 1/4 of the NE 1/4
 Section 7, T 38 N, R 11 E
 Town of Three Lakes, Oneida Co., Wisconsin

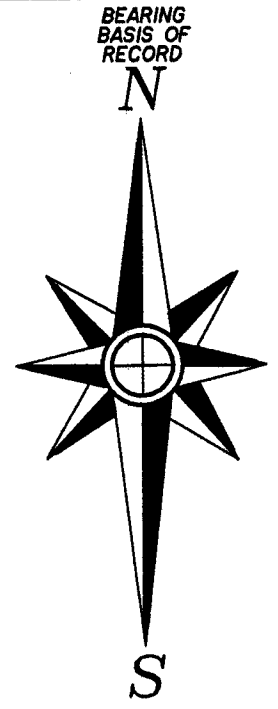

BEARINGS ARE BASED ON THE NORTH LINE OF THE PLAT OF PLEASANT VIEW WHICH BEARS N 82°02'00"W AS BEING OF RECORD.

FIELD WORK WAS COMPLETED ON 10-04-2019.

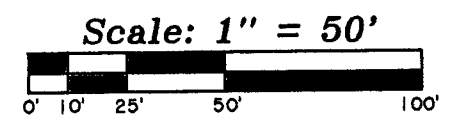
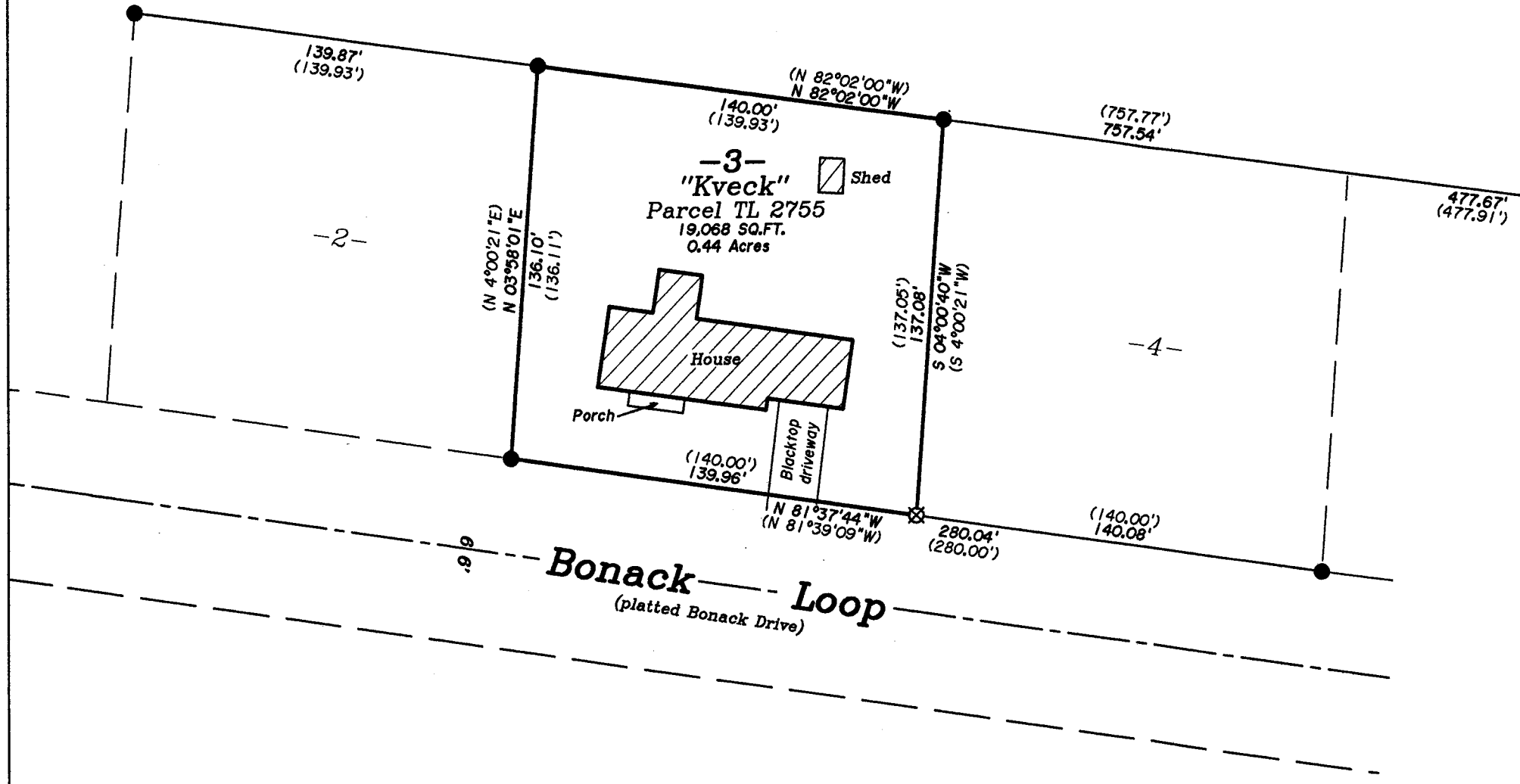

- Legend-
- ⊕ 2" DIA. IRON PIPE FOUND IN PLACE
 - 1-1/4" DIA. IRON PIPE FOUND IN PLACE
 - ⊗ 1" DIA. IRON PIPE FOUND IN PLACE
 - △ COMPUTED POSITION
 - () BEARING & DISTANCE OF RECORD

-Surveyor's Certificate-

"I HEREBY CERTIFY, THAT I HAVE SURVEYED AND MAPPED THE LANDS SHOWN HEREON AND THAT, TO THE BEST OF MY KNOWLEDGE AND BELIEF, THIS SURVEY AND MAP IS A TRUE AND CORRECT REPRESENTATION THEREOF, AND THAT I HAVE COMPLIED WITH THE APPLICABLE REQUIREMENTS OF CHAPTER A-E 7 OF THE WISCONSIN ADMINISTRATIVE CODE'S MINIMUM STANDARDS FOR PROPERTY SURVEYS."
 DATED THIS 8th DAY OF OCTOBER, 2019.

Kip W. Soder
 KIP W. SODER, P.L.S. No. 1731

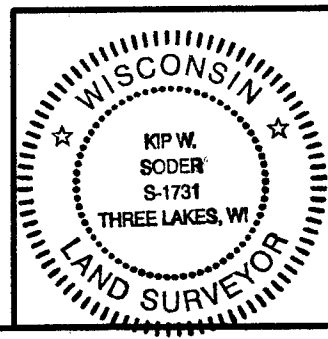

Survey For:
Violet F. Kveck
 1628 Bonack Loop
 Three Lakes, Wisconsin 54562

SCALE: 1" = 50' DATE: 10-08-2019 DWNL BY: K.W.S

Drawing No. **E4467** Eagle Landmark Surveying Inc.
 5035 Hwy. 70 West, Eagle River, WI 54521
 P&F (715)479-9610 survey@eaglelandmark.com