

MAP # **A 3566** ✓
 DATE FIELD **11.6.2019**
 BY **SC**
 DESCRIPTION
 ONEIDA CO. SURVEYOR'S OFFICE

Lot 1, Certified Survey Map 4521

Located in
Gov't. Lot 5, Section 32
T 39 N, R 11 E
 Town of Three Lakes
 Oneida County, Wisconsin

BEARING BASIS OF RECORD

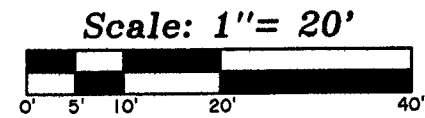
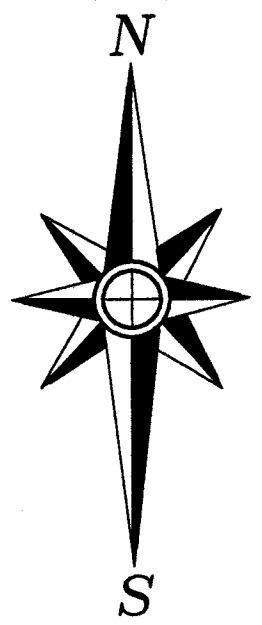

Island Lake
 Water Elevation
 October 17, 2019
 = 1625.49'
 (100 Year Flood = 1626.15')

Lot 1
 Parcel TL 2207

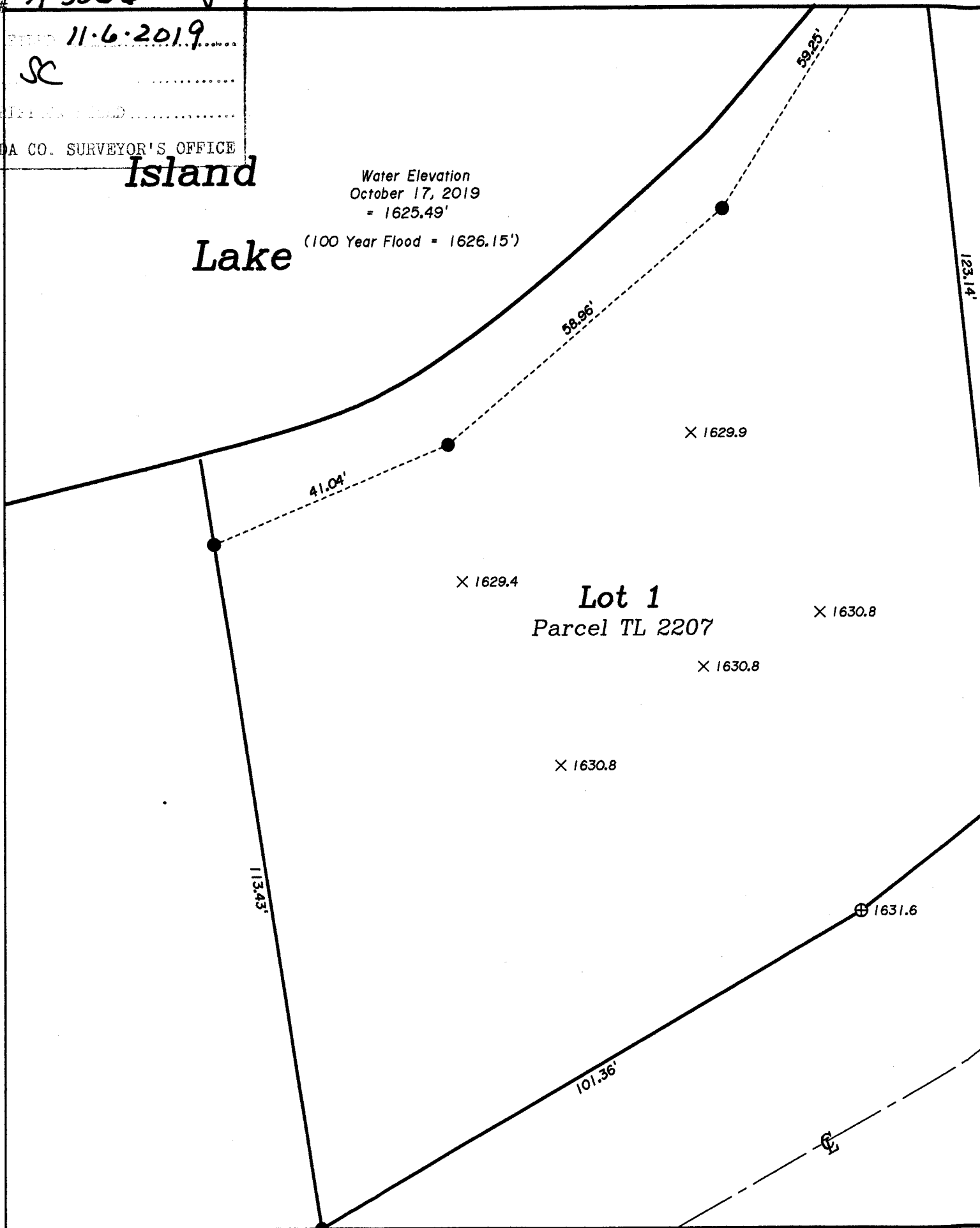

-Legend-

- ⊕ 1-1/2" IRON PIPE FOUND IN PLACE
- ⊗ 1-1/4" CAPPED IRON PIPE IN PLACE
- 1" IRON PIPE IN PLACE

NOTE: ALL DISTANCES ARE RECORD

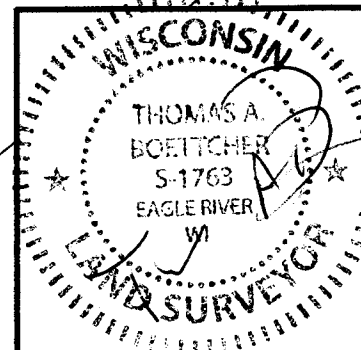

Elevation survey for
Paul Splitek
 G/O Bruce Kaitchuck, Hauswerks, Inc.
 531 U.S. Hwy. 45 South
 Three Lakes, WI 54562

SCALE: 1" = 20' DATE: 10/28/2019 DWN. BY: TAB

Drawing No. **E4470** Eagle Landmark Surveying Inc.
 5035 Hwy. 70 West, Eagle River, WI 54521
 P&F (715)479-9610 survey@eaglelandmark.com