

A3567

A3567

MAP # **A3567**  
 DATE FILED **10-25-2022**  
 BY **CH**  
 DESCRIPTION FILED .....  
 ONEIDA CO. SURVEYOR'S OFFICE

**LOTS 16 & 17, BLOCK 2**  
**Point O' Pines on Lake Nokomis**  
 in the NE 1/4 of the SE 1/4, and the SE 1/4 of the SE 1/4,  
 Section 33, T36N, R6E, Town of Nokomis, Oneida County, Wisconsin

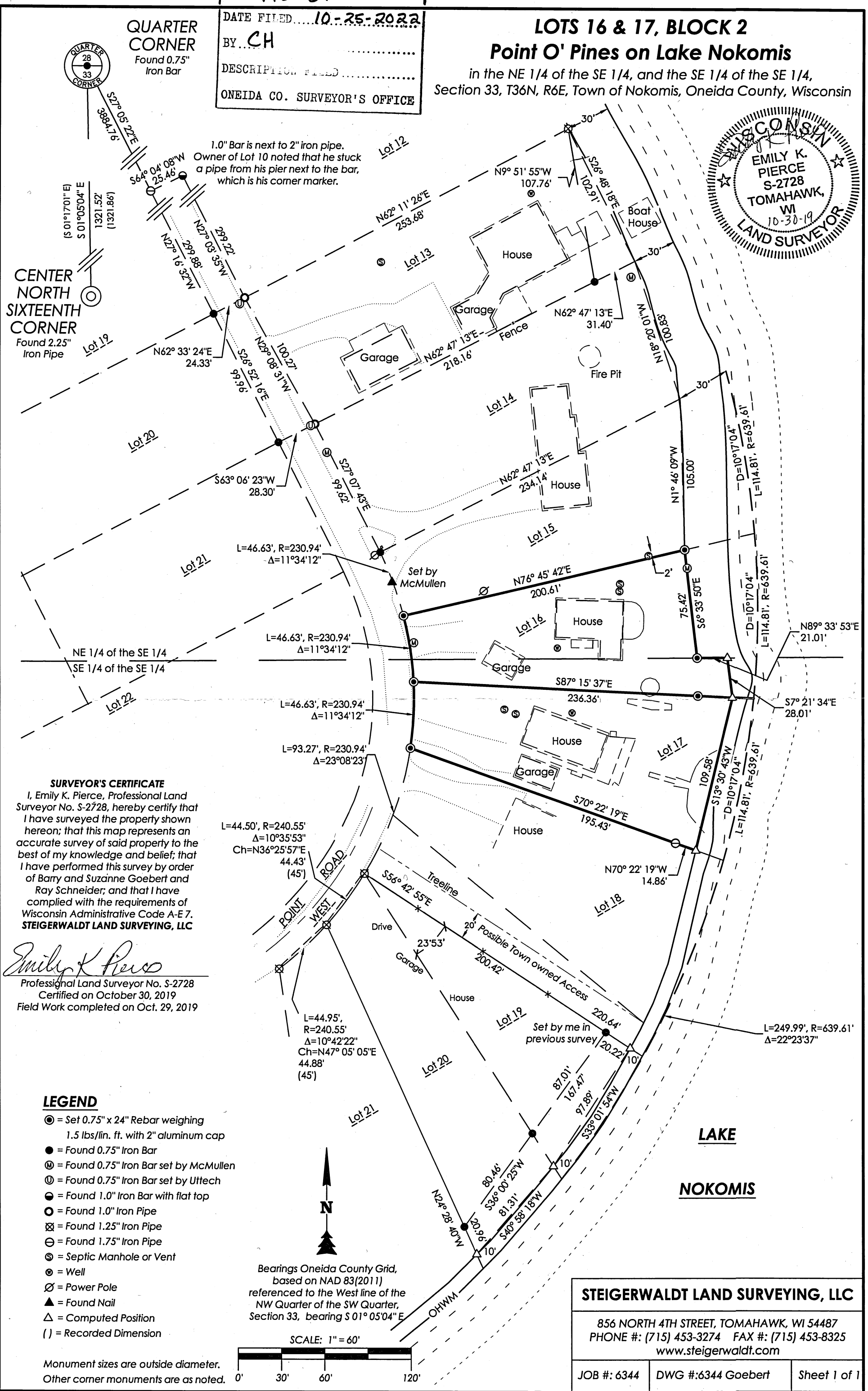
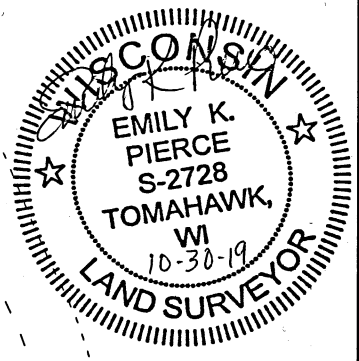

**SURVEYOR'S CERTIFICATE**  
 I, Emily K. Pierce, Professional Land Surveyor No. S-2728, hereby certify that I have surveyed the property shown hereon; that this map represents an accurate survey of said property to the best of my knowledge and belief; that I have performed this survey by order of Barry and Suzanne Goebert and Ray Schneider; and that I have complied with the requirements of Wisconsin Administrative Code A-E 7.  
**STEIGERWALDT LAND SURVEYING, LLC**

*Emily K. Pierce*  
 Professional Land Surveyor No. S-2728  
 Certified on October 30, 2019  
 Field Work completed on Oct. 29, 2019

**LEGEND**

- ⊙ = Set 0.75" x 24" Rebar weighing 1.5 lbs/lin. ft. with 2" aluminum cap
- = Found 0.75" Iron Bar
- ⊕ = Found 0.75" Iron Bar set by McMullen
- ⊖ = Found 0.75" Iron Bar set by Uttech
- ⦿ = Found 1.0" Iron Bar with flat top
- = Found 1.0" Iron Pipe
- ⊗ = Found 1.25" Iron Pipe
- ⊖ = Found 1.75" Iron Pipe
- ⊙ = Septic Manhole or Vent
- ⊙ = Well
- ⊕ = Power Pole
- ▲ = Found Nail
- △ = Computed Position
- ( ) = Recorded Dimension

**N**  
 Bearings Oneida County Grid, based on NAD 83(2011) referenced to the West line of the NW Quarter of the SW Quarter, Section 33, bearing S 01° 05' 04" E

SCALE: 1" = 60'

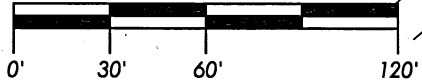

Monument sizes are outside diameter. Other corner monuments are as noted.

**STEIGERWALDT LAND SURVEYING, LLC**  
 856 NORTH 4TH STREET, TOMAHAWK, WI 54487  
 PHONE #: (715) 453-3274 FAX #: (715) 453-8325  
 www.steigerwaldt.com

JOB #: 6344	DWG #: 6344 Goebert	Sheet 1 of 1
-------------	---------------------	--------------

A3567

A3567