

LOT 2

COUNTY PLAT OF LAKEVIEW ESTATES LOCATED IN THE GOV'T LOT 3 SECTION 26, T36N, R6E,

Town of Nokomis
Oneida County, Wisconsin

SURVEYOR'S CERTIFICATE

I, Emily K. Pierce, Professional Land Surveyor No. S-2728, hereby certify that I have surveyed the property shown hereon; that this map represents an accurate survey of said property to the best of my knowledge and belief; that I have performed this survey by order of Joan Brandt; and that I have complied with the requirements of Wisconsin Administrative Code A-E-7.
STEIGERWALDT LAND SURVEYING, LLC

Emily K. Pierce

Professional Land Surveyor No. S-2728
Dated September 4th, 2019
Field work completed on August 27, 2019



Bearings assumed,
referenced to the South line of the
Southeast Quarter, Section 26,
bearing S88°39'12"W.

LEGEND

- ⊙ = 1.0" Iron Pipe Found
- ⦿ = 1.25" Iron Pipe Found
- ⦿ = 1.75" Iron Pipe Found
- ⊗ = 2.50" Iron Pipe Found
- △ = Computed Position
- () = Recorded Dimension

Monument sizes are outside diameter.
Other corner monuments are as noted.

SCALE: 1" = 50'

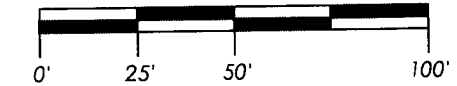

STEIGERWALDT LAND SURVEYING, LLC

856 NORTH 4TH STREET, TOMAHAWK, WI 54487
PHONE #: (715) 453-3274 FAX #: (715) 453-8325
www.steigerwaldt.com

JOB #: 6399 DWG #: 6399 Brandt Sheet 1 of 1

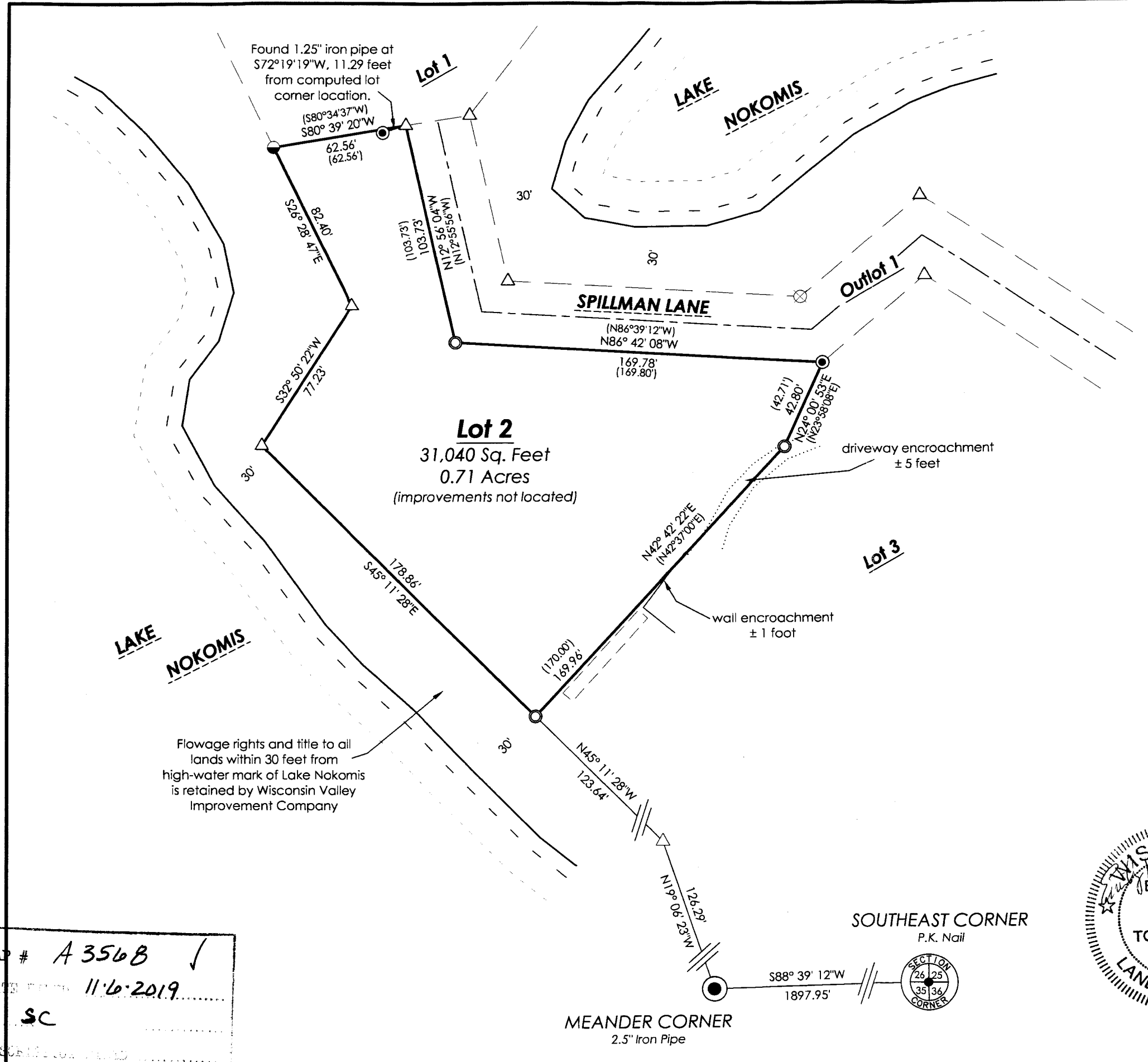

Flowage rights and title to all lands within 30 feet from high-water mark of Lake Nokomis is retained by Wisconsin Valley Improvement Company

MAP # A 3568 ✓
DATE 11.6.2019
BY SC
ONEIDA CO. SURVEYOR'S OFFICE

