

Lots 9 and 10 of the Replat of the County Plat of Ponderosa of Harshaw being part of NW 1/4 of the NE 1/4 of Section 36, Township 37 North, Range 6 East, Town of Cassian, Oneida County, Wisconsin

MAP #	A 3569	✓
DATE	11-19-2019
BY	SC
DEPT.	
ONEIDA CO. SURVEYOR'S OFFICE		

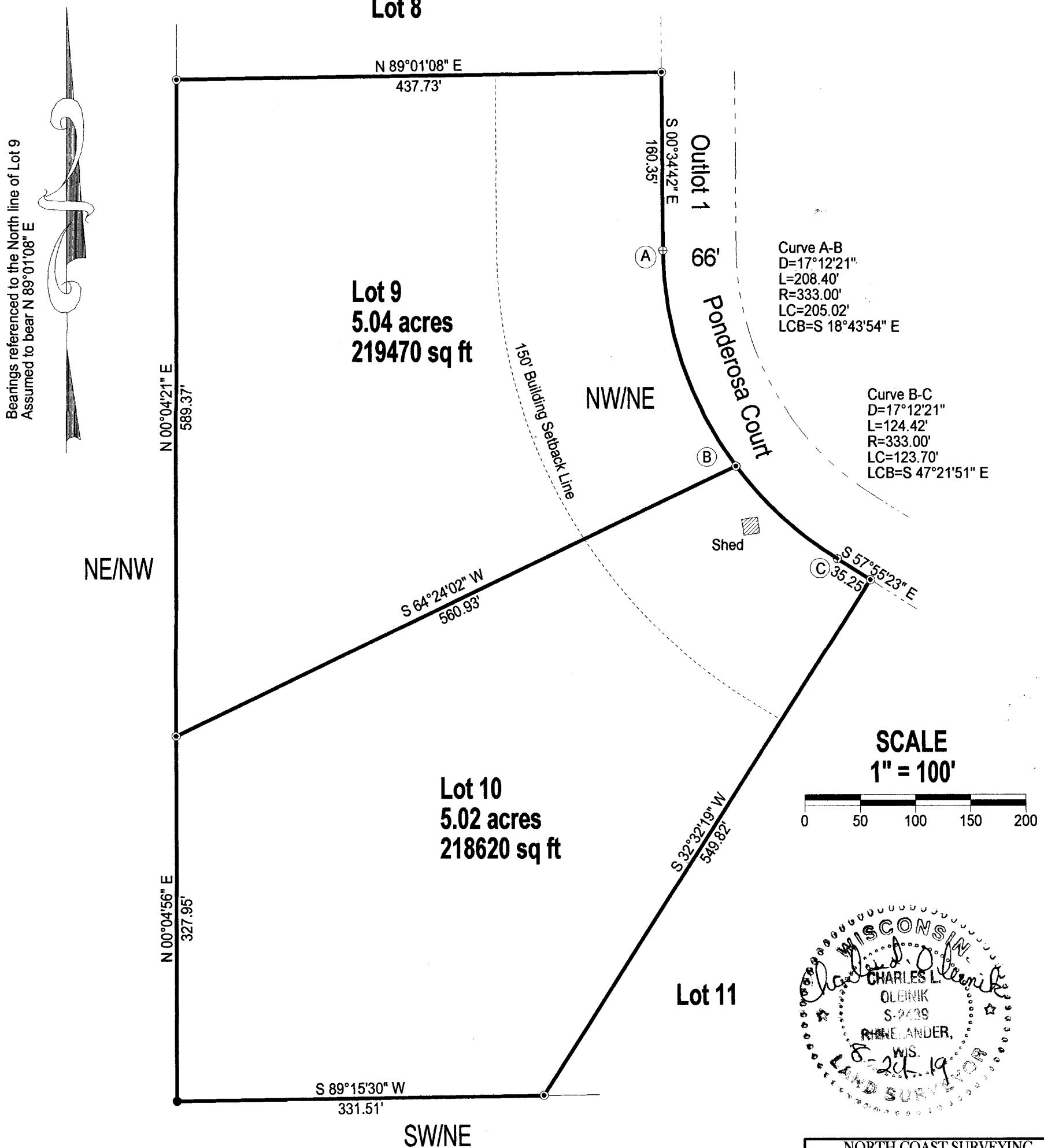

Bearings referenced to the North line of Lot 9 Assumed to bear N 89°01'08" E

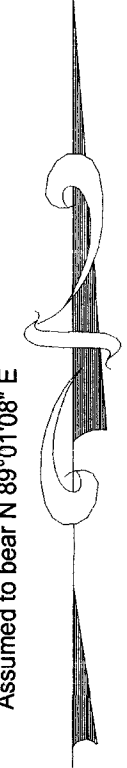

LEGEND

- Found 1" Iron Pipe W/Cap
- ⊙ Found 3/4" Iron Rod
- ⊕ Found 1" Iron Rod

I, Charles L. Oleinik, Professional Land Surveyor in the State of Wisconsin, hereby certify: that I have surveyed and mapped the parcel shown hereon; that said survey and map are correct to the best of my knowledge and belief; that I have complied with the applicable requirements of Chapter A-E 7 of Wisconsin Administrative Code in completion thereof.

Charles L. Oleinik
Charles L. Oleinik, PLS

8-24-19
Date



NORTH COAST SURVEYING
1715 MELODY LANE
RHINELANDER, WI 54501
715-490-0892
NORTHCOASTSURVEYING.COM

Boundary Survey for:
Rodney Singleton

Drawing #	Date	Drafted by
1920	August 24 2019	CLO