

RECEIVED & FILED # **A357**
Oneida County Surveyor's Office
Date **MAR. 27. 1987**
By *[Signature]*
OCS Area #

Located in Gov't. Lot 12,
SECTION 29,
TOWNSHIP 37 NORTH,
RANGE 9 EAST,
Town of Pine Lake,
Oneida County, Wisconsin.

N

NOTE: Parcel to be attached to land described in
vol. 336, pge. 165, Oneida County Deeds,
and not to be sold separately without
approval by Oneida County Planning & Zoning.

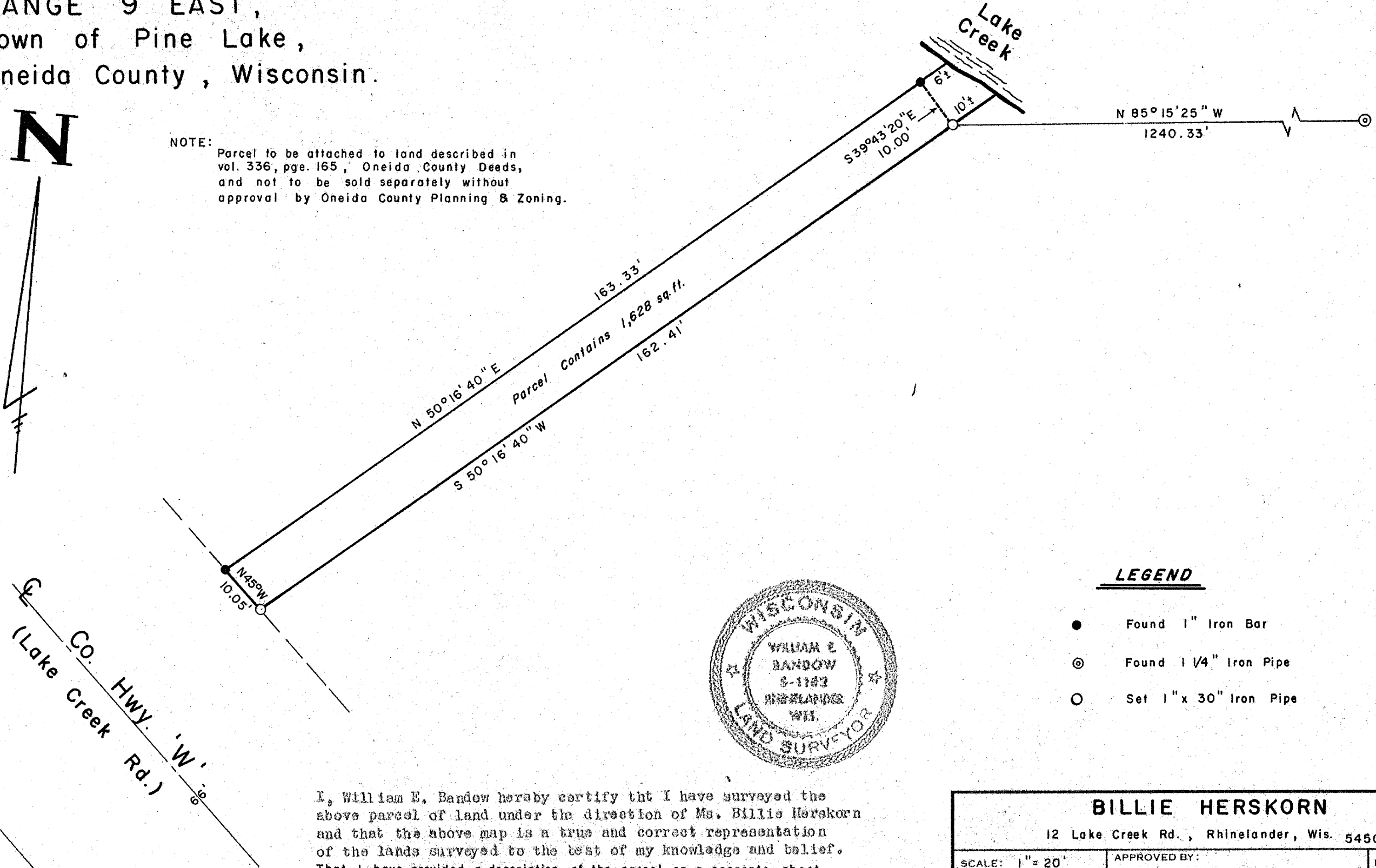

I, William E. Bandow hereby certify that I have surveyed the
above parcel of land under the direction of Ms. Billie Herskorn
and that the above map is a true and correct representation
of the lands surveyed to the best of my knowledge and belief.
That I have provided a description of the parcel on a separate sheet.