

Lot 5 and part of Lot 6, Plat of Crosby Subdivision on Birch Lake
Being part of Gov't Lot 9, Section 6, Township 37 North, Range 7 East,
Town of Cassian, Oneida County, Wisconsin

Birch Lake

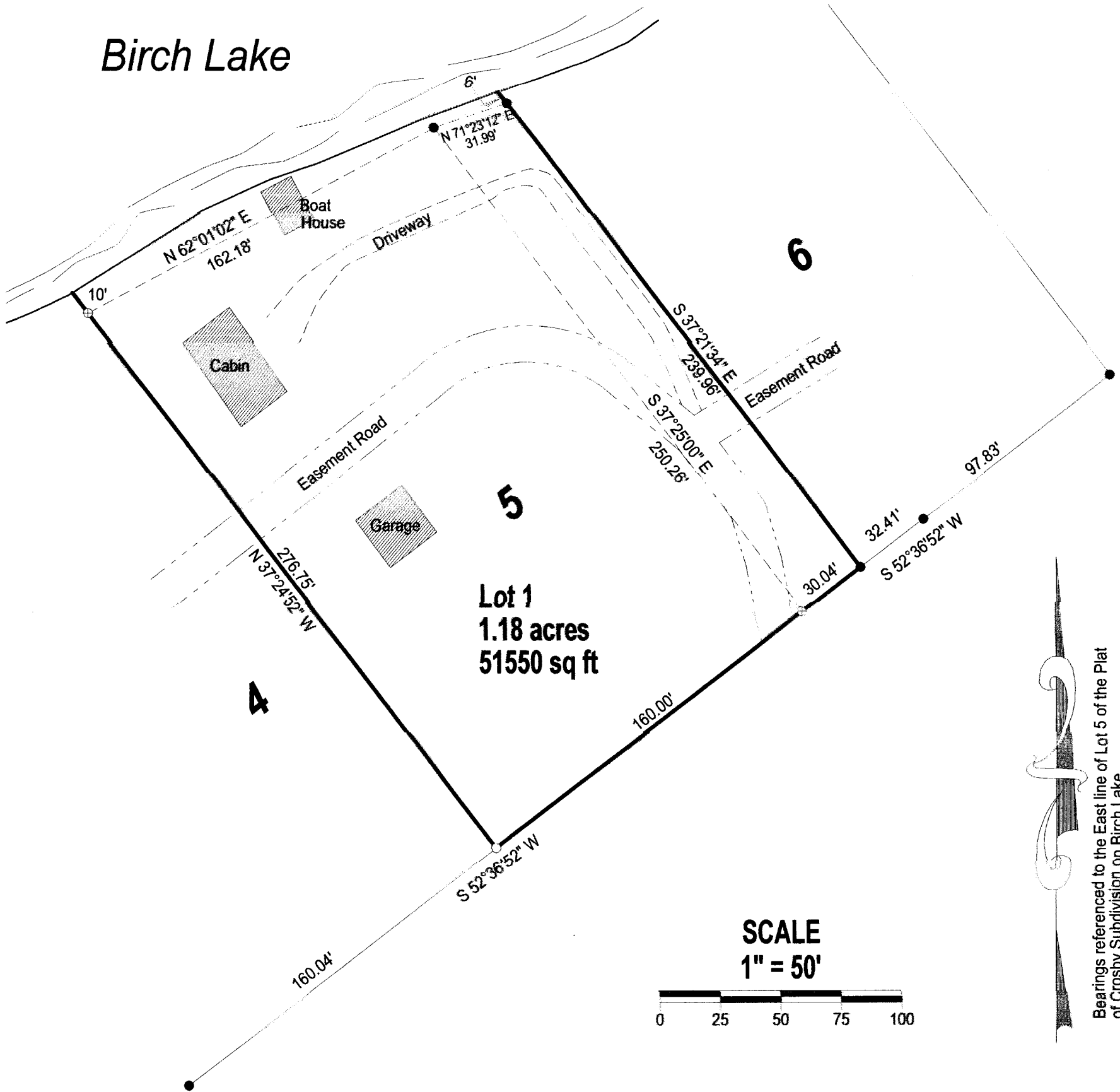

Bearings referenced to the East line of Lot 5 of the Plat of Crosby Subdivision on Birch Lake Assumed to bear S 37°25'00" E

MAP # A 3571 ✓
 DATE 11-19-2019
 SC
 ONEIDA CO. SURVEYOR'S OFFICE

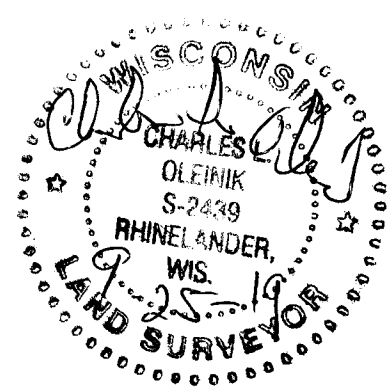

NORTH COAST SURVEYING
 1715 MELODY LANE
 RHINELANDER, WI 54501
 715-490-0892
 NORTHCOASTSURVEYING.COM

Boundary Survey for:
Pat Zoromski

Drawing # Date Drafted by
 1923 September 25, 2019 CLO

LEGEND

- Set 1" X 24" Iron Pipe Weighing min. 1.13 lb./lin. ft.
- Found 1" Iron Pipe
- ⊕ Found 2" Iron Pipe

I, Charles L. Oleinik, Professional Land Surveyor in the State of Wisconsin, hereby certify: that I have surveyed and mapped the parcel shown hereon; that said survey and map are correct to the best of my knowledge and belief; that I have complied with the applicable requirements of Chapter A-E 7 of Wisconsin Administrative Code in completion thereof.

Charles L. Oleinik
 Charles L. Oleinik, PLS Date 9-25-19