

MAD # A 3572 ✓
 12.2.2019
 SC
 ONEIDA CO. SURVEYOR'S OFFICE

A 3572

Lot 1
Certified Survey Map No. 396
 Part of
GOV'T. LOT 5
SECTION 19, T39N, R7E
 Town of Woodruff
 Oneida County, Wisconsin

SURVEYOR'S CERTIFICATE
 I, James D. Rein, Professional Land Surveyor No. S-1234, hereby certify that I have surveyed the property shown hereon; that this map represents an accurate survey of said property to the best of my knowledge and belief; that I have performed this survey by order of Cornerstone Custom Builders. and that I have complied with the requirements of Wisconsin Administrative Code A-E 7.

WILDERNESS SURVEYING, INC.

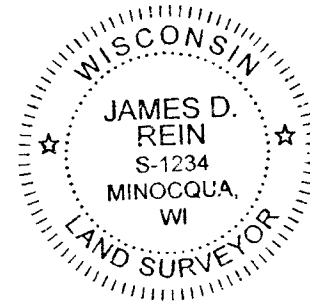

James D. Rein
 Professional Land Surveyor No. S-1234
 Dated this 20th day of November, 2019

Field survey was completed on August 2, 2019.

Bearings are referenced to the north line of Lot 1, C.S.M. No.396, bearing S81°25'10"E.

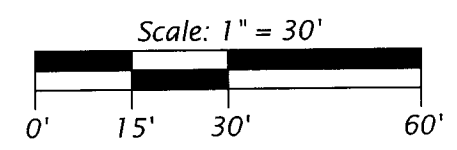

- LEGEND**
- = iron pipe set, 1.0" dia. x 24" long, = 1" dia. iron pipe previously set by W.S.I.
 - = 1.75" dia. iron pipe found in place.
 - () = previously recorded bearing and distance
 - = septic tank
 - ▲ = septic vent
 - ⊙ = septic cleanout
 - ⊠ = communication pedestal
- Monument sizes are outside diameter dimensions.

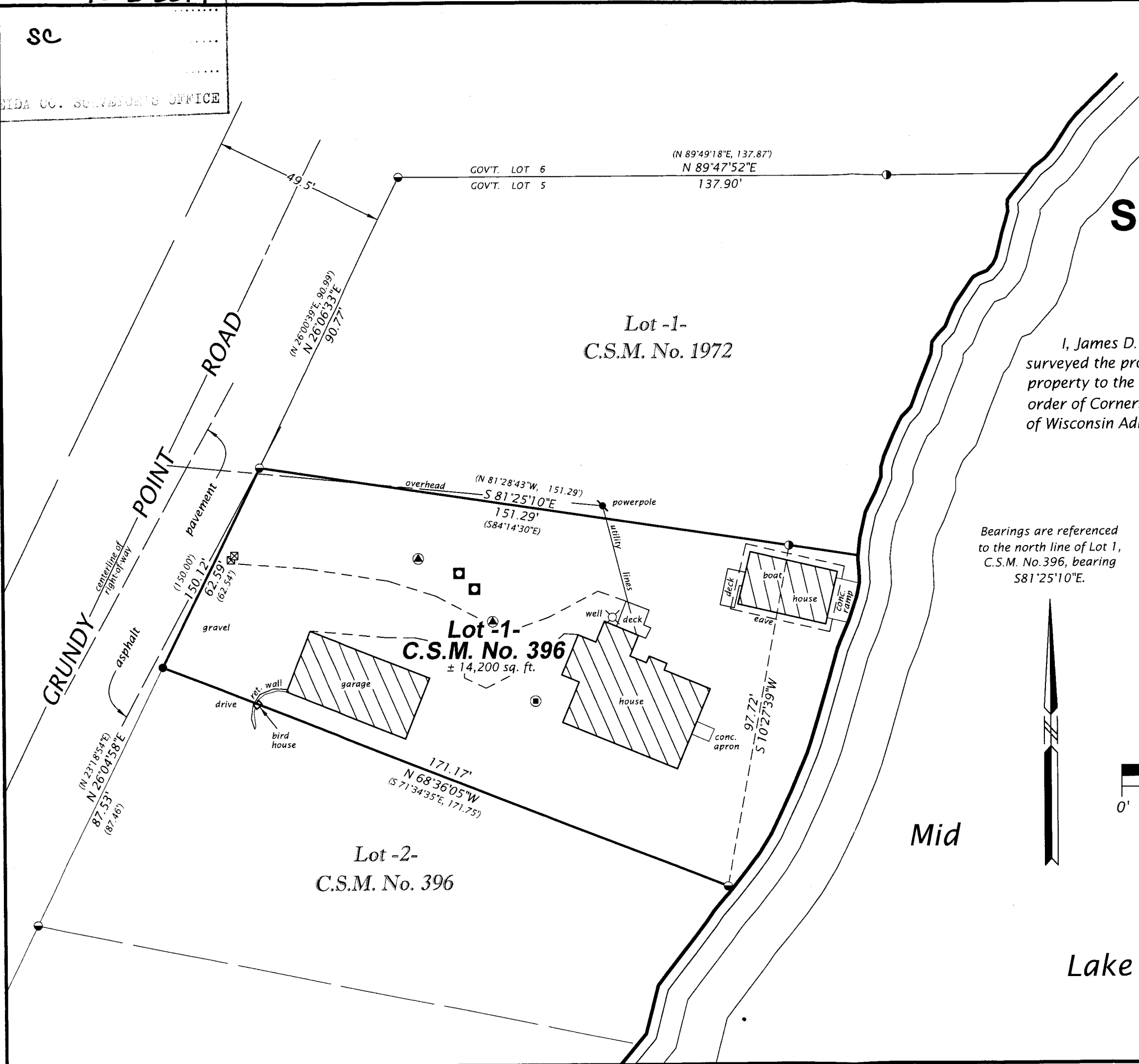

WILDERNESS SURVEYING, INC.
 Post Office Box 1111 - 8793 Earls Court
 Minocqua, Wisconsin 54548-1111
 Telephone (715) 356-5100 - www.wildernesssurveying.com

Map Number: 19-118	Revisions:
File Number: 5 - 19 - 397	
Drafted by: K. Zarm	

A 3572

A 3572