

MAP # **A 3574** ✓  
 DATE **12-31-19**.....  
 BY **SC**.....  
 ONEIDA CO. SURVEYOR'S OFFICE

**LOT 10**  
 of the County Plat of  
**Burnham Heights**  
 being part of  
**GOV'T. LOT 3**  
**SECTION 31, T38N, R7E**

**SURVEYOR'S CERTIFICATE**  
 I, James D. Rein, Professional Land Surveyor No. S-1234, hereby certify that I have surveyed the property shown hereon; that this map represents an accurate survey of said property to the best of my knowledge and belief; that I have performed this survey by order of Timothy J. Nechodom; and that I have complied with the requirements of Wisconsin Administrative Code A-E 7.

**WILDERNESS SURVEYING, INC.**



*James D. Rein*  
 Professional Land Surveyor No. S-1234  
 Dated this 9th day of December, 2019  
 Field survey was completed on October 23, 2019.

Bearings Oneida County Grid, based on GPS survey data, referenced to the south line of Lot 10 of the County Plat of Burnham Heights bearing N 89°16'41"W.

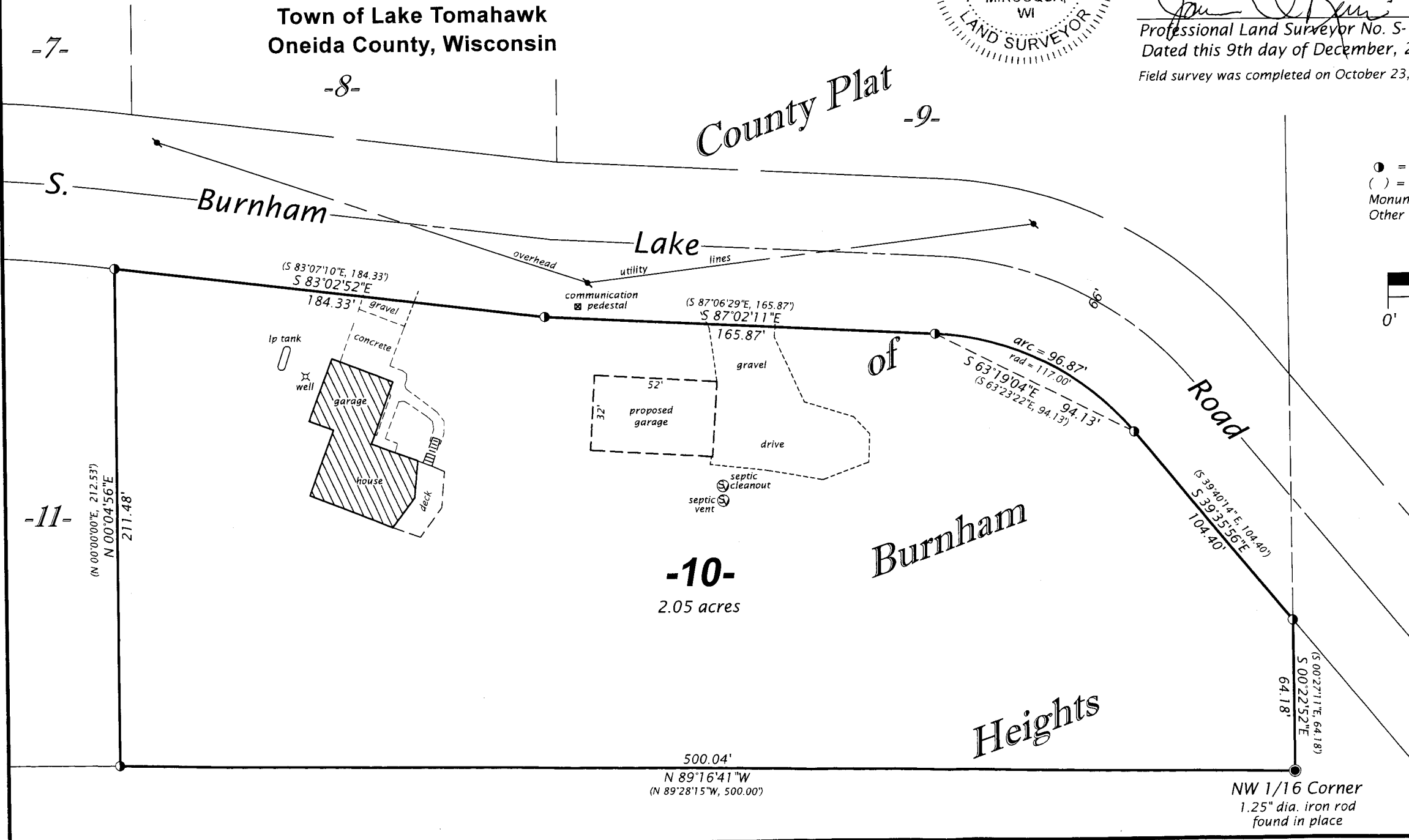

**LEGEND**  
 ● = 1.0" dia. iron pipe found in place  
 ( ) = previously recorded bearing and distance  
 Monument sizes are outside diameter dimensions.  
 Other corner monuments are as noted.

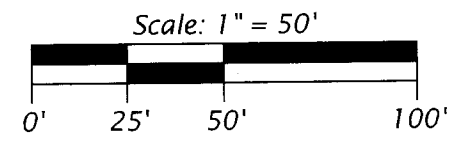

**WILDERNESS SURVEYING, INC.**  
 Post Office Box 1111 - 8793 Earls Court  
 Minocqua, Wisconsin 54548-1111  
 Telephone (715) 356-5100 - www.wildernesssurveying.com

Map Number: 19-182  
 File Number: 4 - 31 - 387  
 Drafted by: K. Zarm