

MAP # **A 3576** ✓
 DATE **12-31-19**
 BY **SC**
 ONEIDA CO. SURVEYOR'S OFFICE

The
 WEST 50' of the EAST 100'
 of
LOT 1, BLOCK 1
 in the plat of
ROSE BROWN'S FIRST ADDITION
 to the
VILLAGE OF WOODRUFF
GOV'T. LOT 1, SECTION 1, T39N, R6E
 Town of Woodruff, Oneida County, Wisconsin

SURVEYOR'S CERTIFICATE
 I, James D. Rein, Registered Land Surveyor No. S-1234, hereby certify that I have surveyed the property shown hereon; that this map represents an accurate survey of said property to the best of my knowledge and belief; that I have performed this survey by order of Joan Seramur; and that I have complied with the requirements of Wisconsin Administrative Code A-E 7.

WILDERNESS SURVEYING, INC.
 Registered Land Surveyor No. S-1234
 Dated this 22nd day of July, 2010
 Revised this 18th day of December, 2019
 Field work completed October 23, 2019

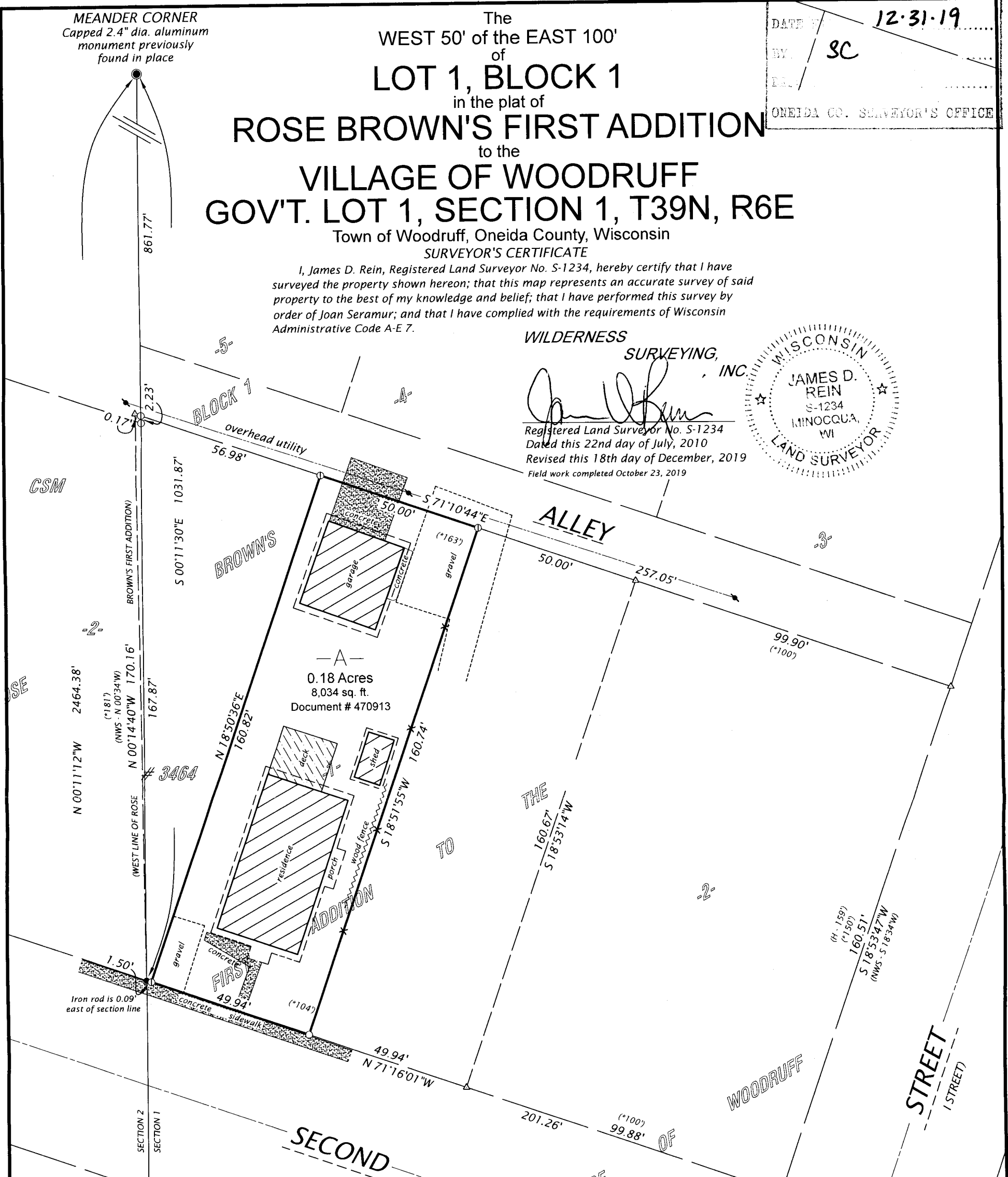
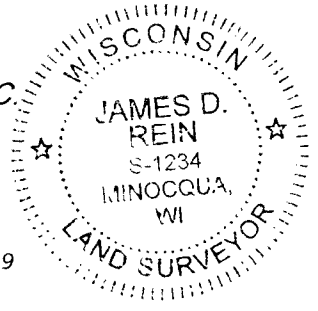

NOTE: See CSM # 3464 by W.S.I. dated 7/16/2007 for boundary survey information of record.

Bearings Oneida County Grid, based on GPS survey data, referenced to the west line of Section 1, bearing N 00°11'12"W

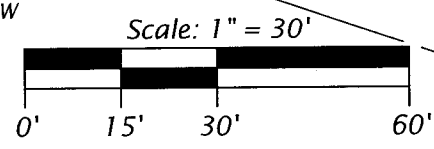

- LEGEND**
- = iron pipe set, 1.0" dia. x 24" long
 - ⊙ = 1.0" dia. iron pipe previously set
 - = 1.0" dia. iron rod previously found in place
 - ⊕ = 1.0" dia. axle shaft previously found in place
 - X = steel fence post set on line (10/23/19)
 - (*) = bearing and distance by plat
 - (NWS) = measurement by Northwoods Surveyor's (1969)
 - (H) = measurement by Walter Hennig (1949)
- Monument sizes are outside diameter.
 Other corner monuments are as noted.



WILDERNESS SURVEYING, INC.
 Post Office Box 1111 - 8793 Earls Court
 Minocqua, Wisconsin 54548-1111
 Telephone (715) 356-5100 - www.wildernesssurveying.com

Map Number: 10-79 (19-175) Revisions:
 File Number: 1-396
 Drafted by: T. Sommer / kaz

Revised 12/18/2019 to show fence posts set on easterly line of parcel A.