

MAP # A 3577 ✓
DATE 12-31-19
SC

ONEIDA CO SURVEYOR'S OFFICE
Oneida County Grid
derived from RTN
GNSS observations

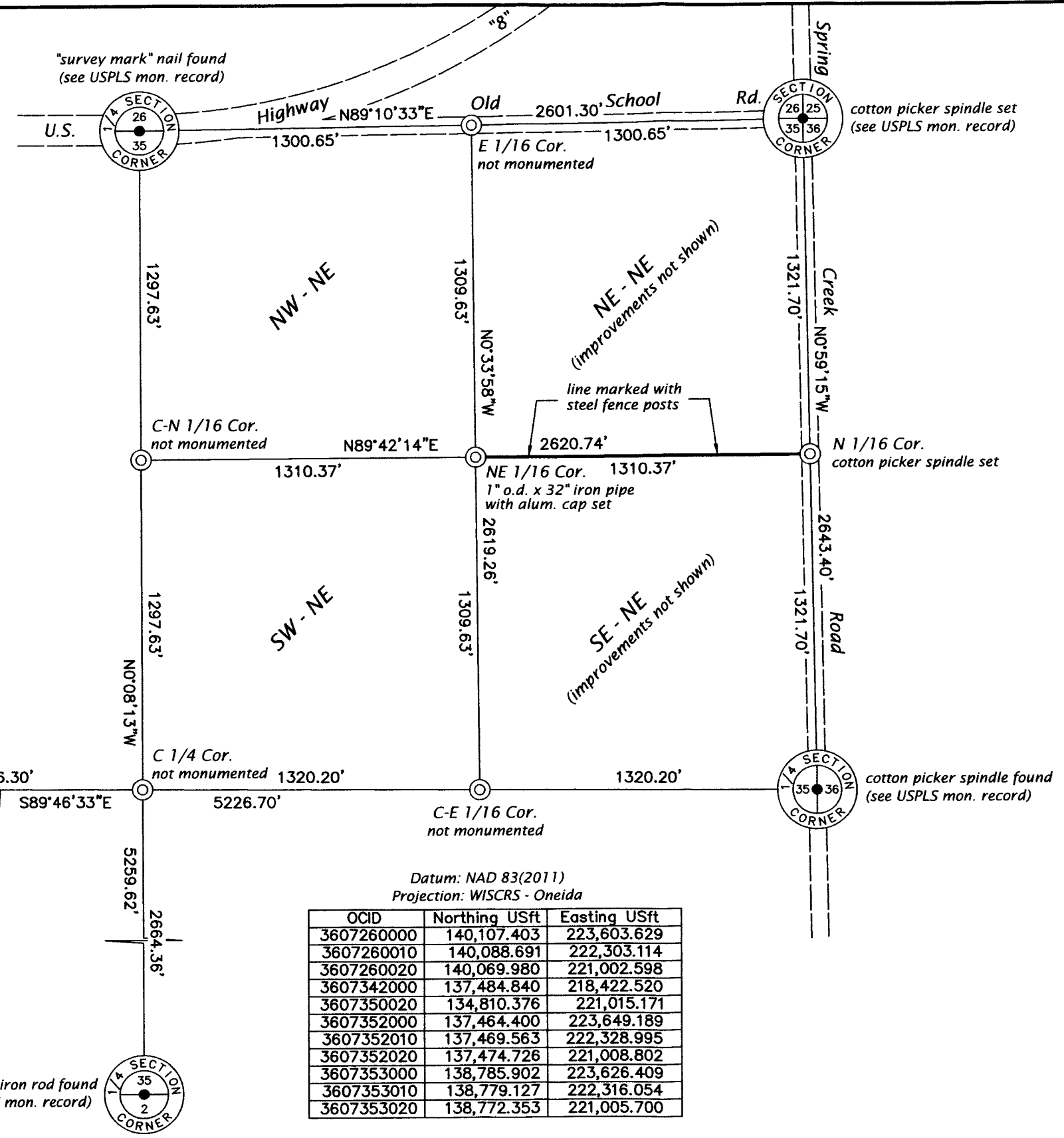
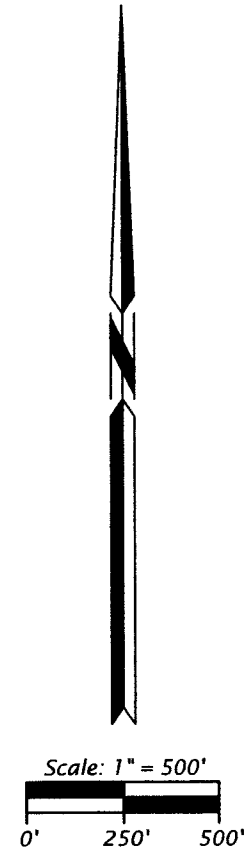

The line common to the
NE 1/4 of the NE 1/4
and the
SE 1/4 of the NE 1/4
SECTION 35, T36N, R7E

Town of Woodboro
Oneida County, Wisconsin

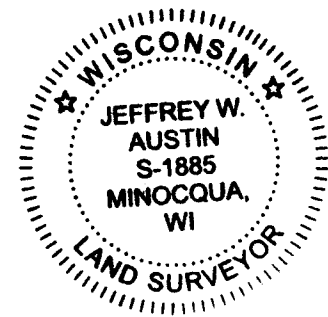

SURVEYOR'S CERTIFICATE

I, Jeffrey W. Austin, Professional Land Surveyor No. S-1885, hereby certify that I have surveyed the property shown hereon; that this map represents an accurate survey of said property to the best of my knowledge and belief; that I have performed this survey by order of Michael J. Romportl, Oneida Co. Land Information Director; and that I have complied with the requirements of Wisconsin Administrative Code A-E 7.

[Signature]
Professional Land Surveyor No. S-1885
Dated this 29th day of November, 2019

Field survey completed on October 24, 2019.

Datum: NAD 83(2011)
Projection: WISCRS - Oneida

OCID	Northing USft	Easting USft
3607260000	140,107.403	223,603.629
3607260010	140,088.691	222,303.114
3607260020	140,069.980	221,002.598
3607342000	137,484.840	218,422.520
3607350020	134,810.376	221,015.171
3607352000	137,464.400	223,649.189
3607352010	137,469.563	222,328.995
3607352020	137,474.726	221,008.802
3607353000	138,785.902	223,626.409
3607353010	138,779.127	222,316.054
3607353020	138,772.353	221,005.700

1.3" diam. iron rod found
(see USPLS mon. record)

1.3" diam. iron rod found
(see USPLS mon. record)

JW Austin Associates
Northwoods Land Surveyors

10865 River Pine Rd., P.O. Box 111, Minocqua, Wisconsin 54548
715-482-6506 - email: jeff@resurvey.org - web: www.survey.land

Map No. 19-10 CAD by J.W. Austin