

MAP # **A 3578** ✓
 DATE **12-31-19**
 BY **SC**
 ONEIDA CO. SURVEYOR'S OFFICE

**PART OF GOV'T. LOT 1, SEC. 29, T. 36 N., R. 8 E.,
 TOWN OF CRESCENT, ONEIDA COUNTY, WI.**

A 3578

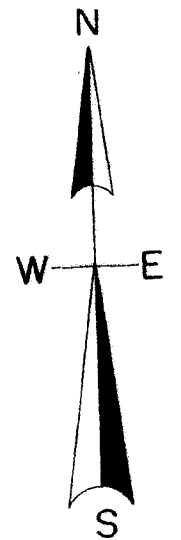

North is referenced to the Oneida
 County Coordinate System.

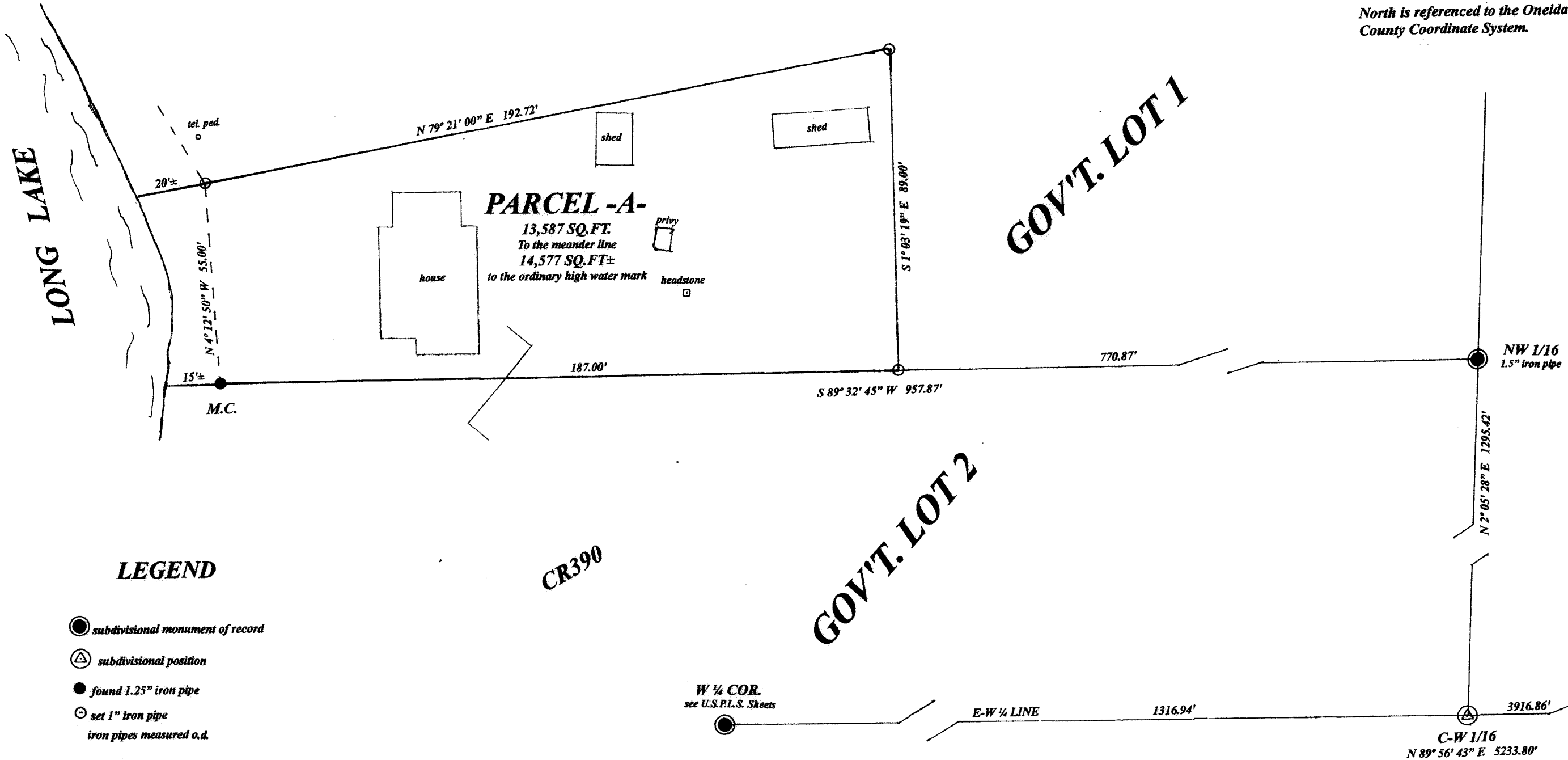

LEGEND

- subdivisinal monument of record
- ⊙ subdivisinal position
- found 1.25" iron pipe
- ⊙ set 1" iron pipe
- iron pipes measured o.d.

SCALE

1" = 30'

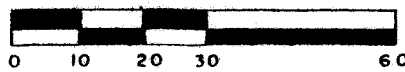

The above described parcel to be attached to Document #558010 and not to be conveyed separately unless complying with Oneida County Zoning and Shoreland Protection Ordinance for building and sanitary permit requirements, and the Subdivision Control Ordinance. A release of the restriction must be obtained from the Oneida County Planning and Zoning Department.

I, Todd Loftus, Professional Land Surveyor, hereby certify, that I have surveyed the property shown hereon. That this map represents an accurate survey of said property to the best of my knowledge & belief. That I have performed this survey by order of Ralph Lindberg and that I have complied with the applicable requirements of the Wisconsin Administrative Code A.E. 7.

DATE December 4, 2019

SIGNED Todd Loftus

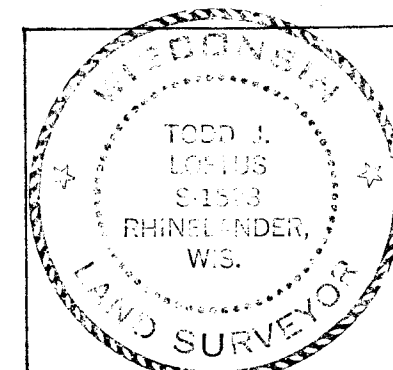

survey for Lindberg trust, Ralph D & etal
 PO. Box 10592
 Palm Desert, CA. 92250592

LOFTUS SURVEYING
 860 BALSAM STREET
 RHINELANDER, WI. 54501
 TEL/FAX 715-369-1142
 hodag28@hotmail.com

2049B7

A3578

A 3578