

A 3579

LOT 4, BLOCK 3 OF THE ASSESSOR'S REPLAT OF DORSCH'S SECOND ADDITION TO THE CITY OF RHINELANDER, BEING PART OF THE NW-SW 1/4, SEC. 32, T. 37 N., R. 9 E., ONEIDA COUNTY, WI.

MAP # **A 3579** ✓
DATE **12-31-19**
BY **SC**
ONEIDA CO. SURVEYOR'S OFFICE

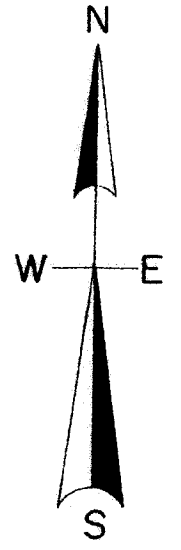

North is referenced to the South line Lot 4 being an assumed bearing of S 59° 26' 14" E.

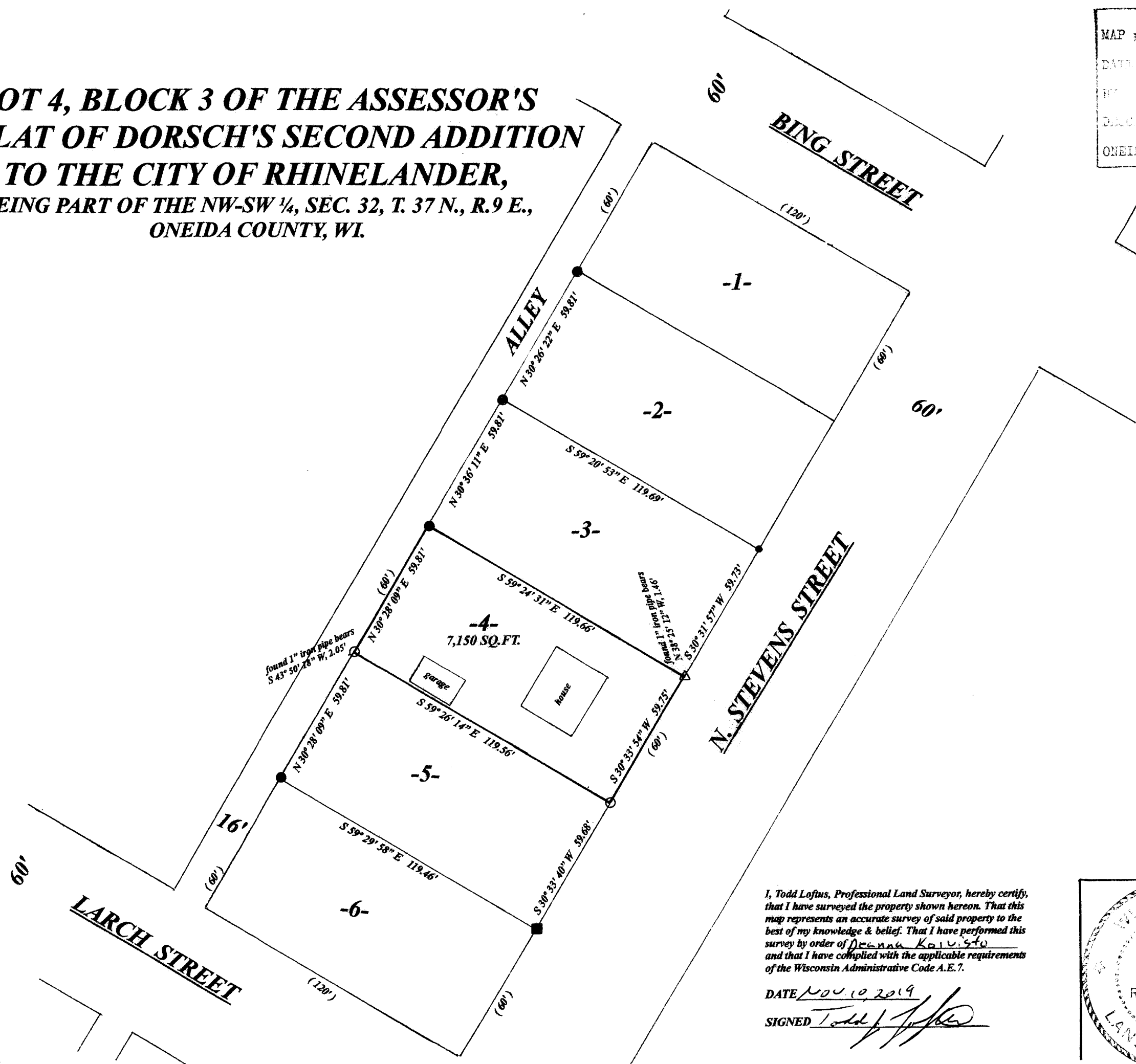

LEGEND

- found 1" iron pipe
- found 1/2" iron pipe
- found square bolt
- set 1" iron pipe
- △ made drill hole
- (platted distance)

SCALE

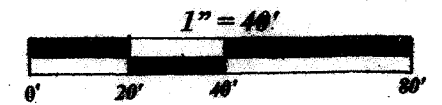

I, Todd Loftus, Professional Land Surveyor, hereby certify, that I have surveyed the property shown hereon. That this map represents an accurate survey of said property to the best of my knowledge & belief. That I have performed this survey by order of Deanna Koivisto and that I have complied with the applicable requirements of the Wisconsin Administrative Code A.E. 7.

DATE Nov 10, 2019
SIGNED Todd J. Loftus

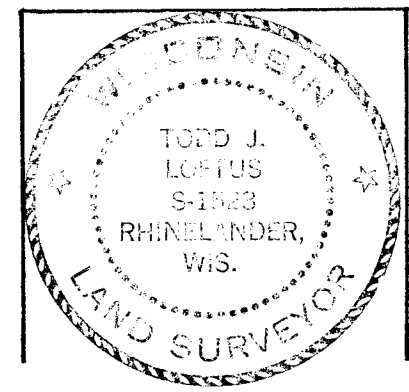

survey for Deanna Koivisto
1015 Stevens Street
Rhineland, WI. 54501

LOFTUS SURVEYING
860 BALSAM STREET
RHINELANDER, WI. 54501
TEL/FAX 715-369-1142
TLODAG28@HOTMAIL.COM

2047B5 A3579

A 3579