

SEC. COR.
location per oneida county coordinates

PART OF GOV'T. LOT 7, SEC. 28, T. 37 N., R. 8 E., TOWN OF NEWBOLD, ONEIDA COUNTY, WI.

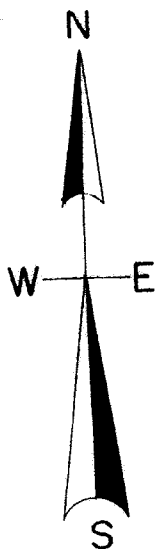

North is referenced to the West line
Gov't. Lot 7 assumed to bear S 2° 25' 10" W.

LEGEND

- found subdivisional monument
- found 1.25" iron pipe
- set 1.25" iron pipe
- (0.0') bearing & distance of record

SCALE

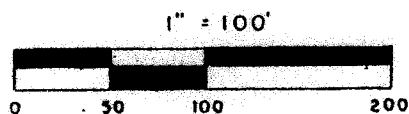

NE 300-1

NE 288-2

NE 288-1

4.440 ACRES±
193,434 SQ. FT.±
To the ordinary high water mark

SHERRY LAKE

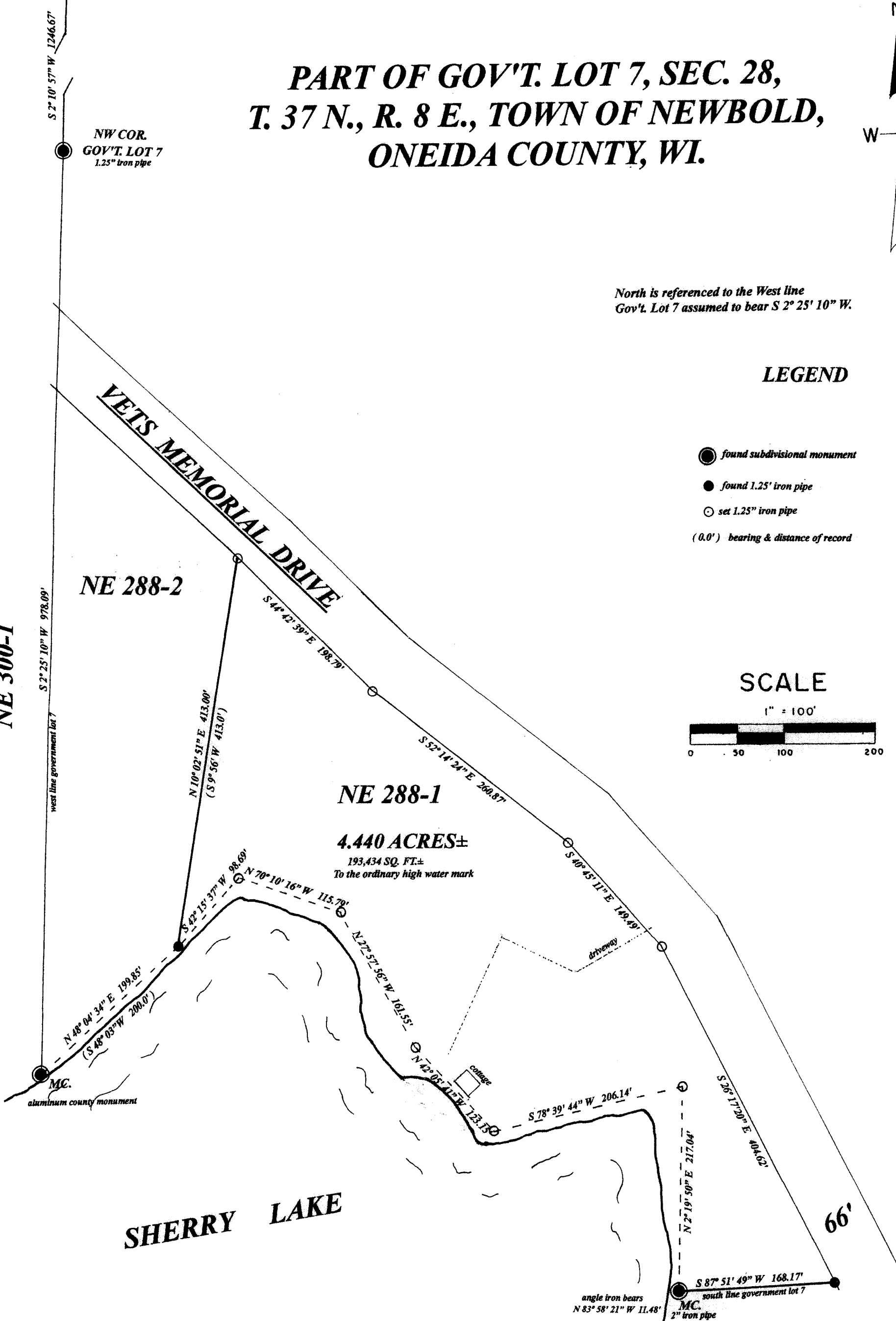

MAP # A 3580 ✓
 DATE 12.31.19
 PL. SC
 ONEIDA CO. SURVEYOR'S OFFICE

I, Todd Loftus, Professional Land Surveyor, hereby certify, that I have surveyed the property shown hereon. That this map represents an accurate survey of said property to the best of my knowledge & belief. That I have performed this survey by order of Marilyn Rimkus and that I have complied with the applicable requirements of the Wisconsin Administrative Code A.E.7.

DATE Nov. 9, 2019
 SIGNED *Todd J. Loftus*

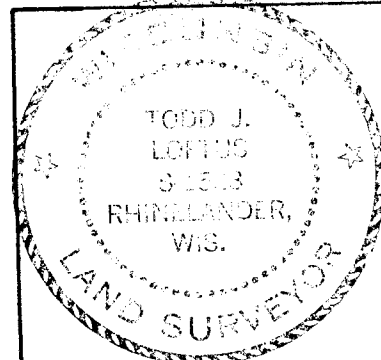

Survey for Marilyn Rimkus
 15030 West Point DR.
 Sterling Heights, MI. 48313

LOFTUS SURVEYING
 860 BALSAM STREET
 RHINELANDER, WI. 54501
 TEL/FAX 715-369-1142
<http://www.loftus26.com>

2046B7 A3580