

A 3581

MAP # A3581 ✓
 DATE 12-31-19
 BY SC
 DRG
 ONEIDA CO. SURVEYOR'S OFFICE

SURVEY OF THE EAST LINE OF DOCUMENT #210427 BEING A PART OF LOTS 3 & 7 AND THE VACATED ALLEY OF BLOCK 34 OF THE ASSESSOR'S REPLAT OF THE SECOND ADDITION TO THE CITY OF RHINELANDER, LOCATED IN SECTION 5, TOWNSHIP 36 NORTH, RANGE 9 EAST, CITY OF RHINELANDER, ONEIDA COUNTY, WISCONSIN.

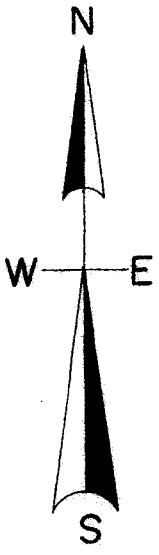

North is referenced to the North line of OutLot 1 vol. 17, pg. 3770 being an assumed bearing of S 53° 41' 32" E.

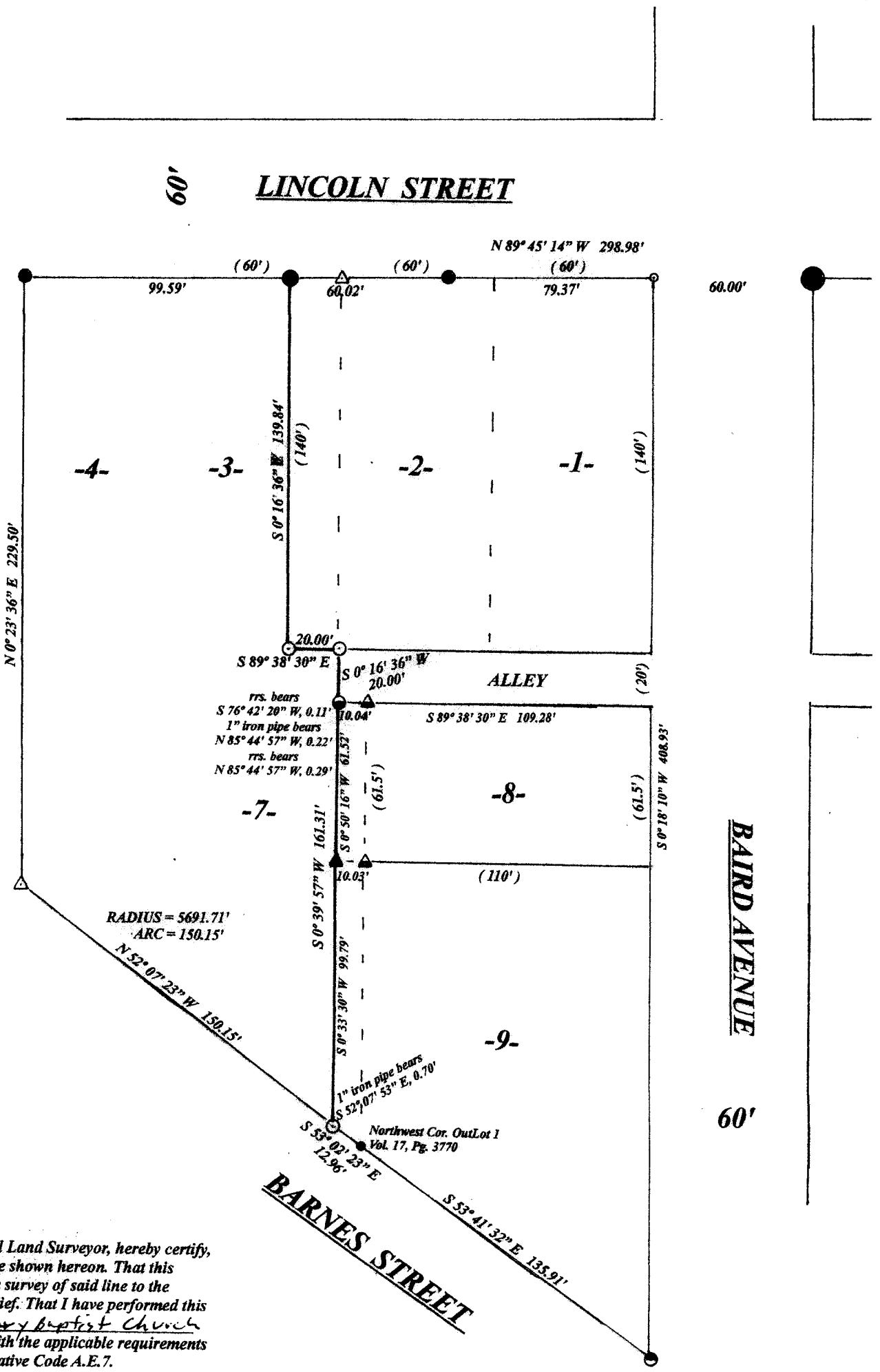

LEGEND

- found 2" iron pipe
- found 3/4" iron rod
- found 1.25" iron pipe
- found 1" iron pipe with coupling
- found 1" iron pipe
- ▲ found overlapping railroad spikes
- ▲ found rail road spike
- found mag nail
- set 1/2" iron rod
- △ computed position
- set 1.25" iron pipe
- (platted distance)

I, Todd Loftus, Professional Land Surveyor, hereby certify, that I have surveyed the line shown hereon. That this map represents an accurate survey of said line to the best of my knowledge & belief. That I have performed this survey by order of Calvary Baptist Church and that I have complied with the applicable requirements of the Wisconsin Administrative Code A.E.7.

DATE Oct 31, 2014
 SIGNED Todd Loftus

monumentation was taken to outside dimension

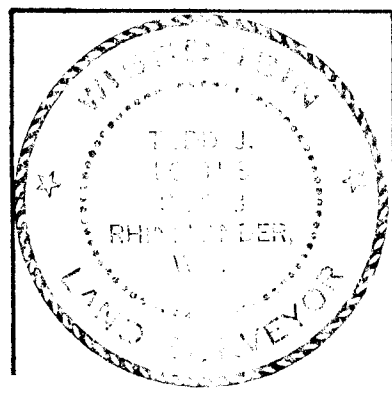
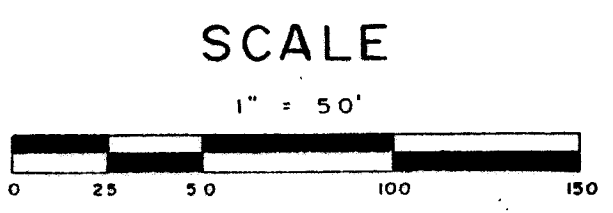

survey for Calvary Baptist Church
 320 Lincoln Street
 Rhineland, WI. 54501

LOFTUS SURVEYING
 860 BALSAM STREET
 RHINELANDER, WI. 54501
 TEL/FAX 715-369-1142
 HODAG 286.HOTMAIL.COM

2045B7 A3581

A 3581