



Oneida County aluminum monument found in place. Monument and witnesses have been verified. See U.S.P.L.S. Monument Record dated July 11, 2017.

- Murray Road - Right of Way Survey being part of GOV'T. LOT 3 SECTION 19, T39N, R5E

Town of Minocqua
Oneida County, Wisconsin

Parcel MI 1813-7
(Doc. #758601)

Parcel MI 1813-1
(Doc. #613837)

Document #758601
Document #613837

MAP # A3584 ✓
DATE 2-3-2020
BY SC
ONEIDA CO. SURVEYOR'S OFFICE

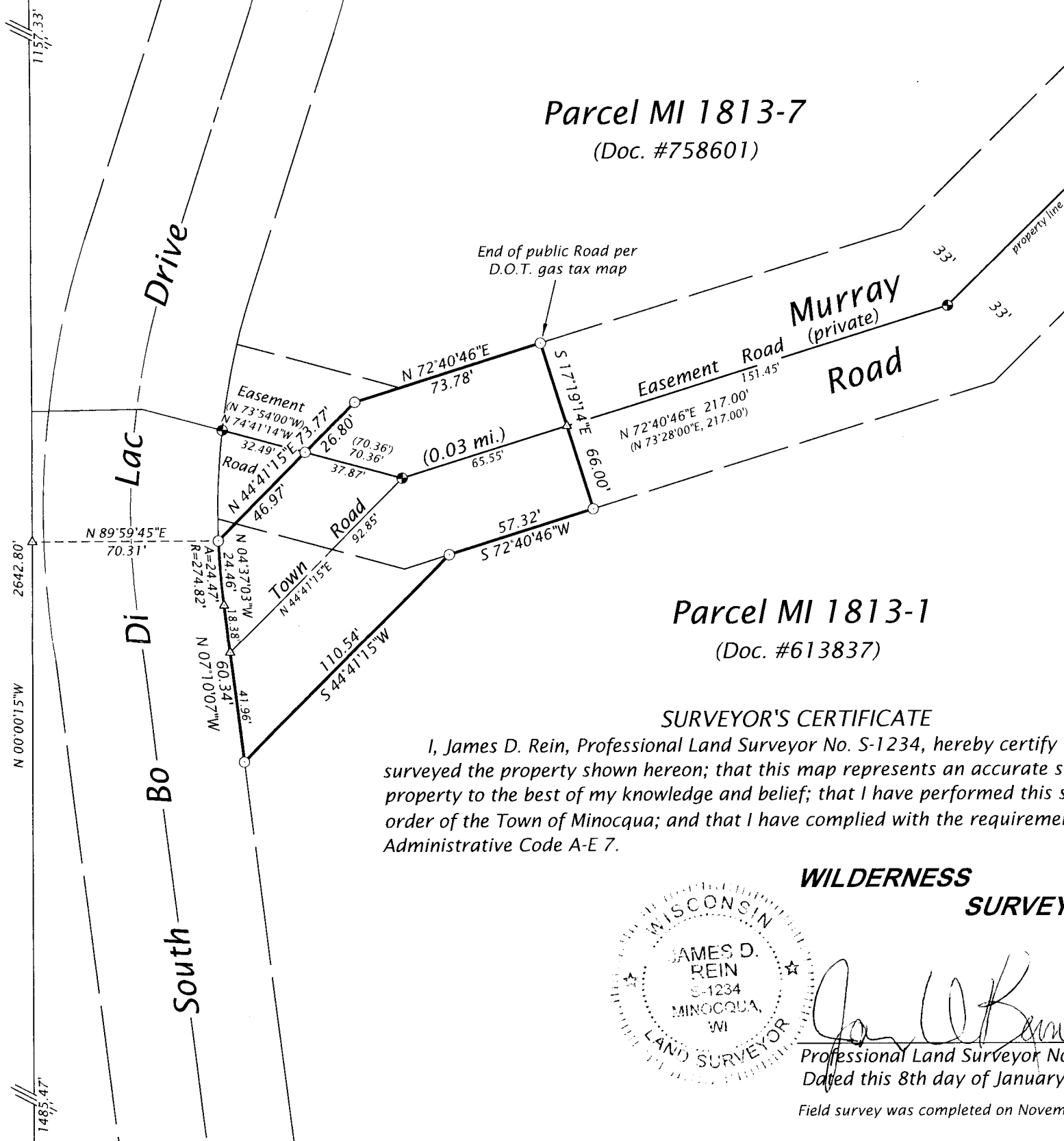

SURVEYOR'S CERTIFICATE

I, James D. Rein, Professional Land Surveyor No. S-1234, hereby certify that I have surveyed the property shown hereon; that this map represents an accurate survey of said property to the best of my knowledge and belief; that I have performed this survey by order of the Town of Minocqua; and that I have complied with the requirements of Wisconsin Administrative Code A-E 7.

WILDERNESS SURVEYING, INC.



James D. Rein
Professional Land Surveyor No. S-1234
Dated this 8th day of January, 2020
Field survey was completed on November 1, 2019.

Bearings Oneida County Grid,
based on GPS survey data,
referenced to the west line
of the SW 1/4, Section 19,
bearing N 00°00'15"W

LEGEND

- = iron pipe set, 1.0" dia. x 24" long
 - = 1.25" dia. iron pipe found in place
 - △ = computed position
 - () = previously recorded bearing and distance
- Monument sizes are outside diameter dimensions.
Other corner monuments are as noted.

Scale: 1" = 50'

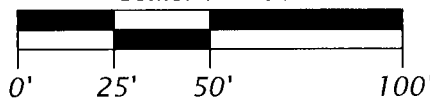

Oneida County aluminum monument found in place. Monument and witnesses have been verified. See U.S.P.L.S. Monument Record dated June 7, 2005.

WILDERNESS SURVEYING, INC.

Post Office Box 1111 - 8793 Earls Court
Minocqua, Wisconsin 54548-1111
Telephone (715) 356-5100 - www.wildernesssurveying.com

Map Number: 19 - 185
File Number: 12 - 19 - 39 - 5
Drafted by: K. Zarm

Revisions: