

# SITE MAP

**BEING LOT 1 OF CSM. VOL.12, PG'S. 2925-2925B  
AS LOCATED IN PART OF THE NE 1/4 OF THE SE 1/4, SEC. 25,  
T. 36 N., R. 10 E., TOWN OF MONICO, ONEIDA COUNTY, WI.**

MAP # **A 3586** ✓  
DATE **2-13-2020**  
BY **SC**  
ONEIDA CO. SURVEYOR'S OFFICE

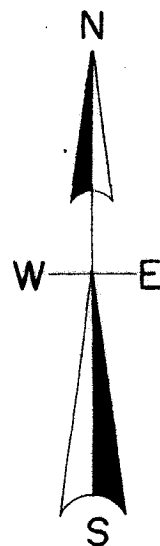

North is referenced to the E-W 1/4 line  
being a recorded bearing of N 77° 24' 49" W.

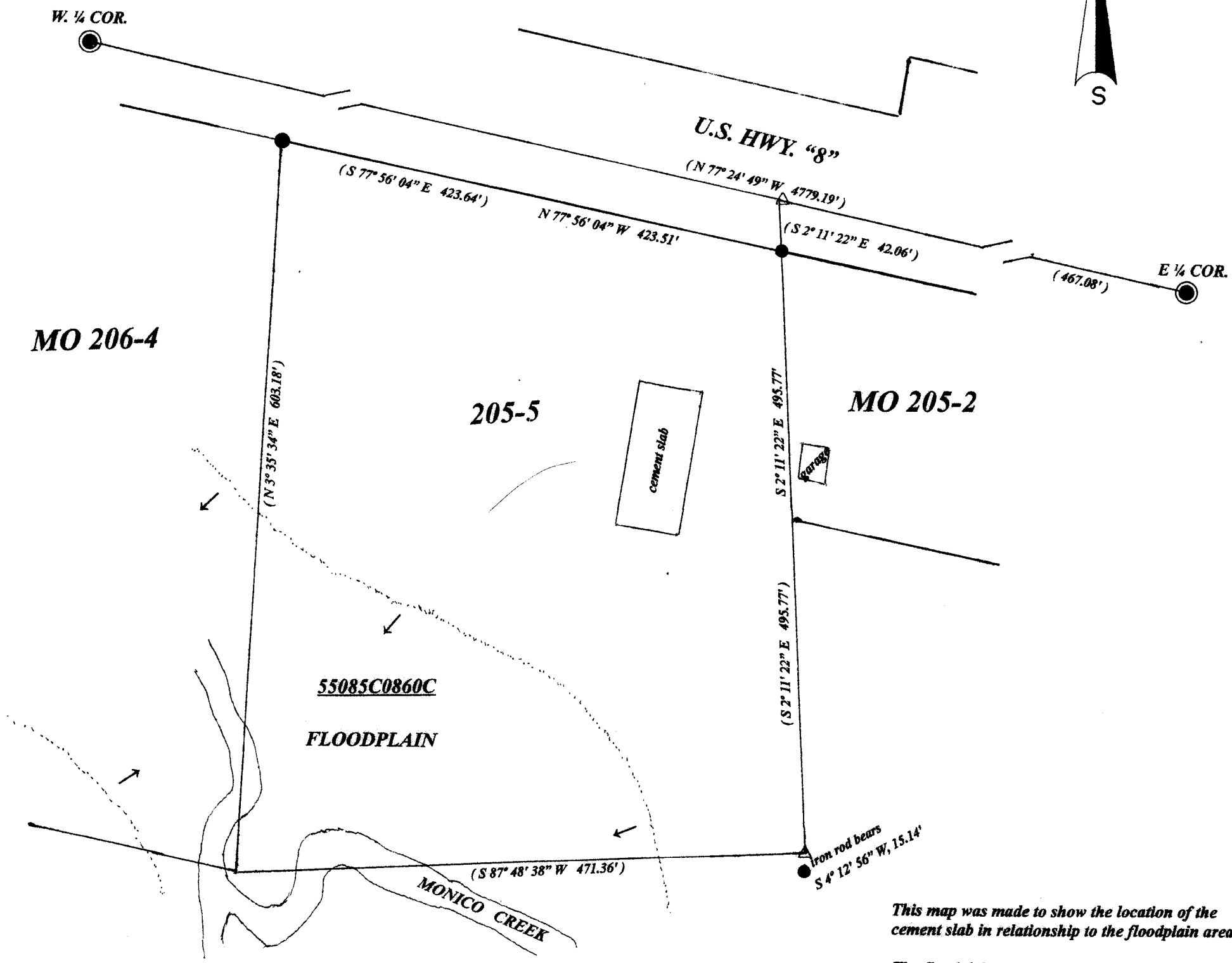

This map was made to show the location of the  
cement slab in relationship to the floodplain area.

The floodplain area as shown came from  
the Oneida County, GIS. Mapping site and  
was overlaid onto this map.

## LEGEND

- subdivisinal monument of record  
see USPLS. Sheets
- found 1" iron pipe
- found 3/4" iron rod
- △ computed position

(0.0') bearing & distance of record

## SCALE

1" = 100'



I, Todd Loftus, Professional Land Surveyor, hereby certify,  
that I have surveyed the line shown hereon. That this  
map represents an accurate survey of said line to the  
best of my knowledge & belief. That I have performed this  
survey by order of Todd Roberts  
and that I have complied with the applicable requirements  
of the Wisconsin Administrative Code A.E. 7.

DATE Jan. 20, 2020

SIGNED Todd Loftus

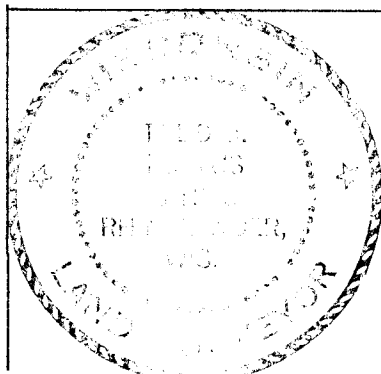

Survey for Todd Roberts  
2639 Cook Dr.  
Rhinelander, WI. 54501

LOFTUS SURVEYING  
860 BALSAM STREET  
RHINELANDER, WI. 54501  
TEL/FAX 715-369-1142  
hodag28@hotmail.com

2052B7 A3586

A3586