

Lot 1 of a Certified Survey Map recorded in Volume 2 on Page 526  
and a trangle parcel recorded in document number 413383  
all being in  
Government Lot 4  
SECTION 29, TOWNSHIP 39 NORTH, RANGE 6 EAST  
Town of Minocqua  
Oneida County, Wisconsin

NOTES  
1) IRON PIPE DIAMETERS GIVEN ARE OUTSIDE DIAMETERS.  
2) IT IS NOT THE INTENT OF THIS SURVEY MAP TO SHOW ALL EASEMENTS.  
3) FLAGGED PARCEL LINES WITH SURVEYOR'S RIBBON ARE ONLY A REPRESENTATION OF THE PROPERTY LINE AND SHOULD NOT BE USED FOR CONSTRUCTION PURPOSES.  
4) THE ORDINARY HIGH WATER MARK (OHWM) SHOWN HEREON IS FOR REFERENCE ONLY AND IS APPROXIMATE. ANY LAND BELOW THE OHWM OF A LAKE OR NAVIGABLE STREAM IS SUBJECT TO THE PUBLIC TRUST IN NAVIGABLE WATERS THAT IS ESTABLISHED UNDER ARTICLE IX, SECTION 1 OF THE STATE CONSTITUTION.  
5) BECAUSE OF CONSIDERABLE SNOW DEPTHS IT IS POSSIBLE THAT SOME PHYSICAL FEATURES WERE NOT LOCATED OR SHOWN (SEWER VENT PIPES / WELL / ETC).  
6) SEE SAID CSM FOR POWER LINE EASEMENTS.

- LEGEND  
○ - 1.050" Iron Pipe Found  
⊙ - 1.660" Iron Pipe Found  
● - 1 1/4" Iron Bar Found  
▲ - Calculated Point (not monumented)  
⊕ - Septic Tank  
⊗ - Utility Pole  
⊙ - Satellite Dish  
(...) - Recorded as values

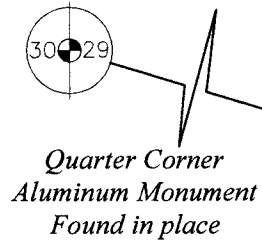

LINE TABLE

L1	N 02°56'12" W	75.01'
	(N 02°56'36" W	74.93')
L2	N 64°21'44" E	175.48'
	(N 64°12'39" E	175.48')
L3	S 73°57'59" E	77.70'
	(S 73°54'20" E	77.70')

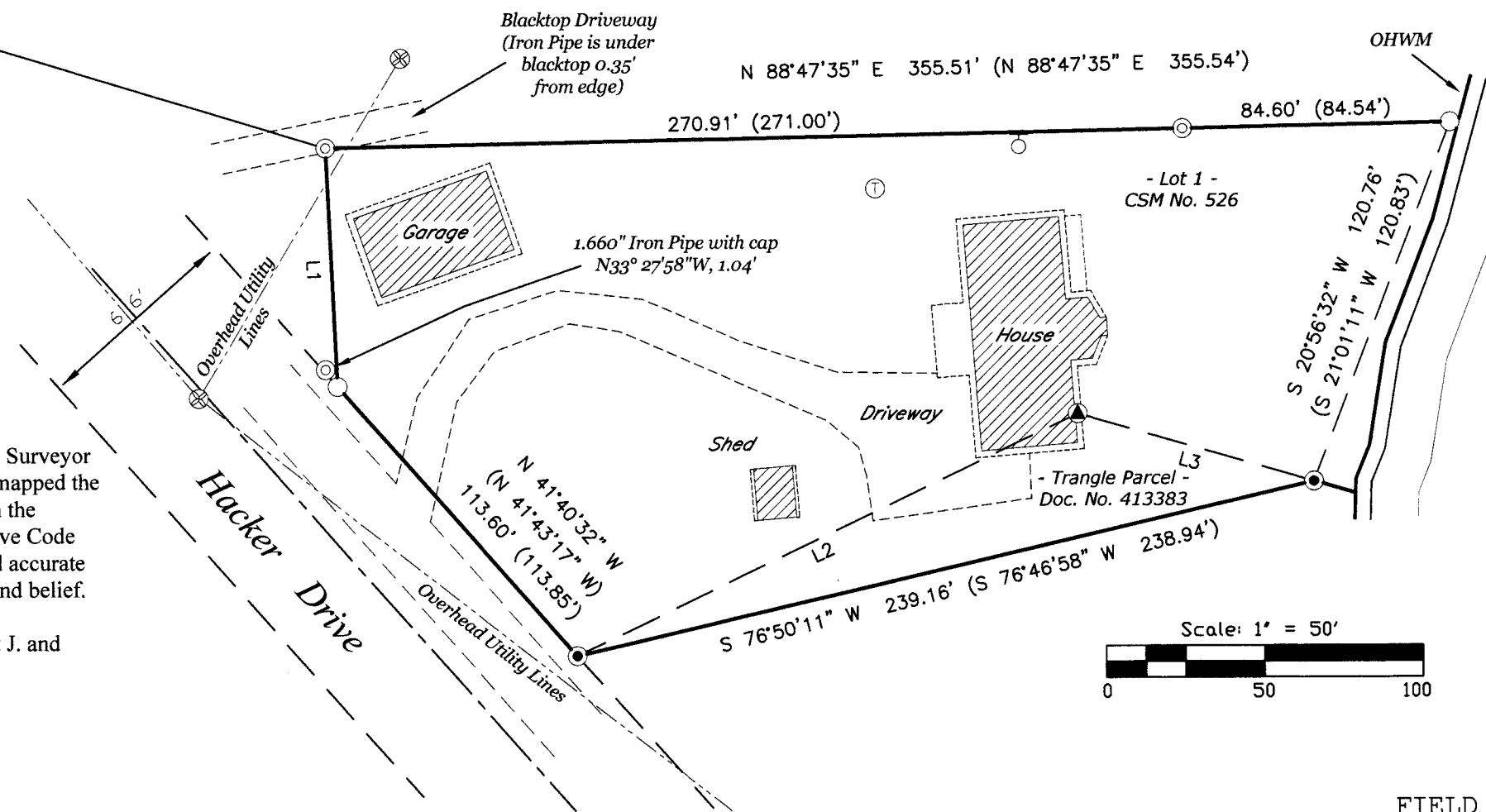

Total Area:  
44,098 Square Feet  
1.01 Acres  
More or Less

**SURVEYOR'S CERTIFICATE**  
I, Benton A. McMullen, Wisconsin Professional Land Surveyor # S-2555, do hereby certify that I have surveyed and mapped the property shown hereon, and that I have complied with the applicable requirement of the Wisconsin Administrative Code Chapter A-E 7, and that this map represents a true and accurate survey of said property to the best of my knowledge and belief.

This survey was performed under the order of: Robert J. and Janice K. Reed

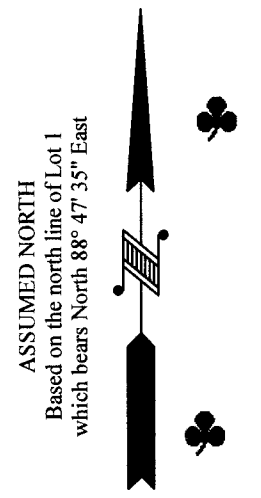
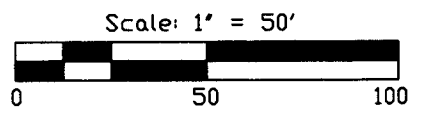

WISCONSIN PROFESSIONAL LAND SURVEYOR  
BENTON A. McMULLEN  
S-2555  
MINOCQUA, WI  
*[Signature]*  
PROFESSIONAL LAND SURVEYOR  
BENTON A. MCMULLEN  
NUMBER: S-2555

**EXTERIOR DESCRIPTION - TRIANGLE PARCEL**  
Part of Government Lot 4, Section 29, Township 39 North, Range 6 East, Town of Minocqua, Oneida County, Wisconsin as shown on a survey map by McMullen & Associates, Incorporated of Minocqua, Wisconsin dated the 17th day of December, 2019 with a job number of 220005 and previously described in document number 413383 as recorded at the Oneida County Register of Deeds office and more particularly described as follows:

Commencing at the west quarter corner of said section marked by an aluminum monument; thence S 73°15'43" E (Assumed north based on the north line of lot 1 of CSM number 526 which bears N 88°47'35" E) a distance of 1375.80' to a 1.660" iron pipe; thence S 02°56'12" E a distance of 75.01' to a 1.050" iron pipe on the northeastern right of way of Hacker Drive; thence along said right of way S 41°40'32" E a distance of 113.60' to a 1 1/4" iron bar, said point being the POINT OF BEGINNING.

Thence leaving said right of way N 64°21'44" E a distance of 175.48' to a point; thence S 73°57'59" E a distance of 77.70' to a 1 1/4" iron bar near the shore of Blue Lake; thence leaving said shore S 76°50'11" W a distance of 239.16' to the point of beginning.

Together with and subject to any easements, restrictions, or rights of way of record or of use.

FIELD SURVEY WORK COMPLETED ON  
THE 16th DAY OF December, 2019

MCMULLEN & ASSOCIATES, INCORPORATED  
"Your true north surveyors and soil testers"  
PO BOX 51, MINOCQUA, WISCONSIN 54548  
TELEPHONE (715) 356-3011  
**"REED SURVEY"**  
DRAFTED BY: Benton A. McMullen      DATE: December 17, 2019  
SCALE: 1" = 50'      JOB NBR: 220005      SHEET 1 OF 1 SHEETS