

2
ASSUMED EAST SECTION LINE BETWEEN W.C.-M.C. & E 1/4 COR. SEC. 21 TO BE N 1° 00' W

RECEIVED & FILED #.....
Oneida County Surveyor's Office
Date **JUN 24 1987**
By **MJR**
GCS #.....

A359M

Located in Gov't Lots 1 & 2,
Section 21, Township 38 North,
Range 8 East, Town of Newbold,
Oneida County, Wis.

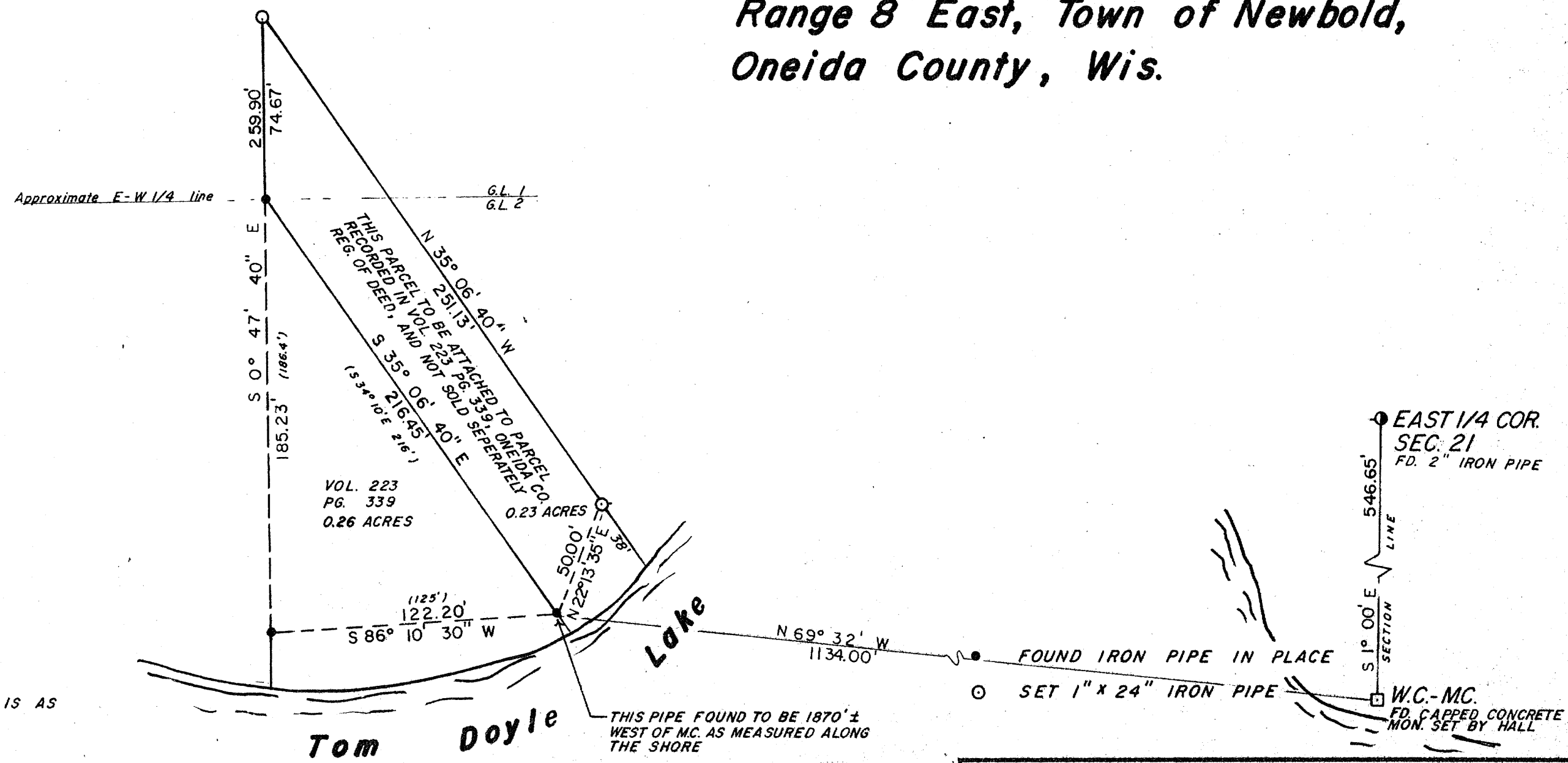

NOTE:
INFORMATION IN PARENTHESIS IS AS
RECORDED IN DEED

I, Michael J. Romportl, hereby certify that I have surveyed the above parcel of land under the direction of J.O.G. Inc. and that the above map is a true and correct representation of the lands surveyed to the best of my knowledge and belief.
That I have provided a description on a separate sheet.
Michael J. Romportl February 21, 1985
Michael J. Romportl R.L.S. 1624 date

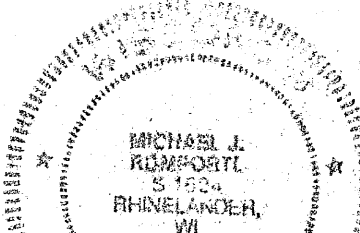

Genisot & Associates Inc.		
SCALE: 1" = 50'	APPROVED BY:	DRAWN BY M.J.R.
DATE: 2-21-85		REVISED