

MAP # **A 3593** ✓
 DATE FILED **2-13-2020**
 BY **SC**
 ONEIDA CO. SURVEYOR'S OFFICE

Part of
 Government Lots 2 & 3
 and part of lot 1 of CSM No. 1
 being in
SECTION 5, TOWNSHIP 36 NORTH, RANGE 7 EAST
 Town of Woodboro, Oneida County, Wisconsin

LEGEND
 ○ - 1.900" Iron Pipe Found
 ⊙ - 2.375" Iron Pipe Found
 ⊗ - Utility Pole
 ⊕ - Well
 (...) - Recorded as values

Scale: 1" = 50'

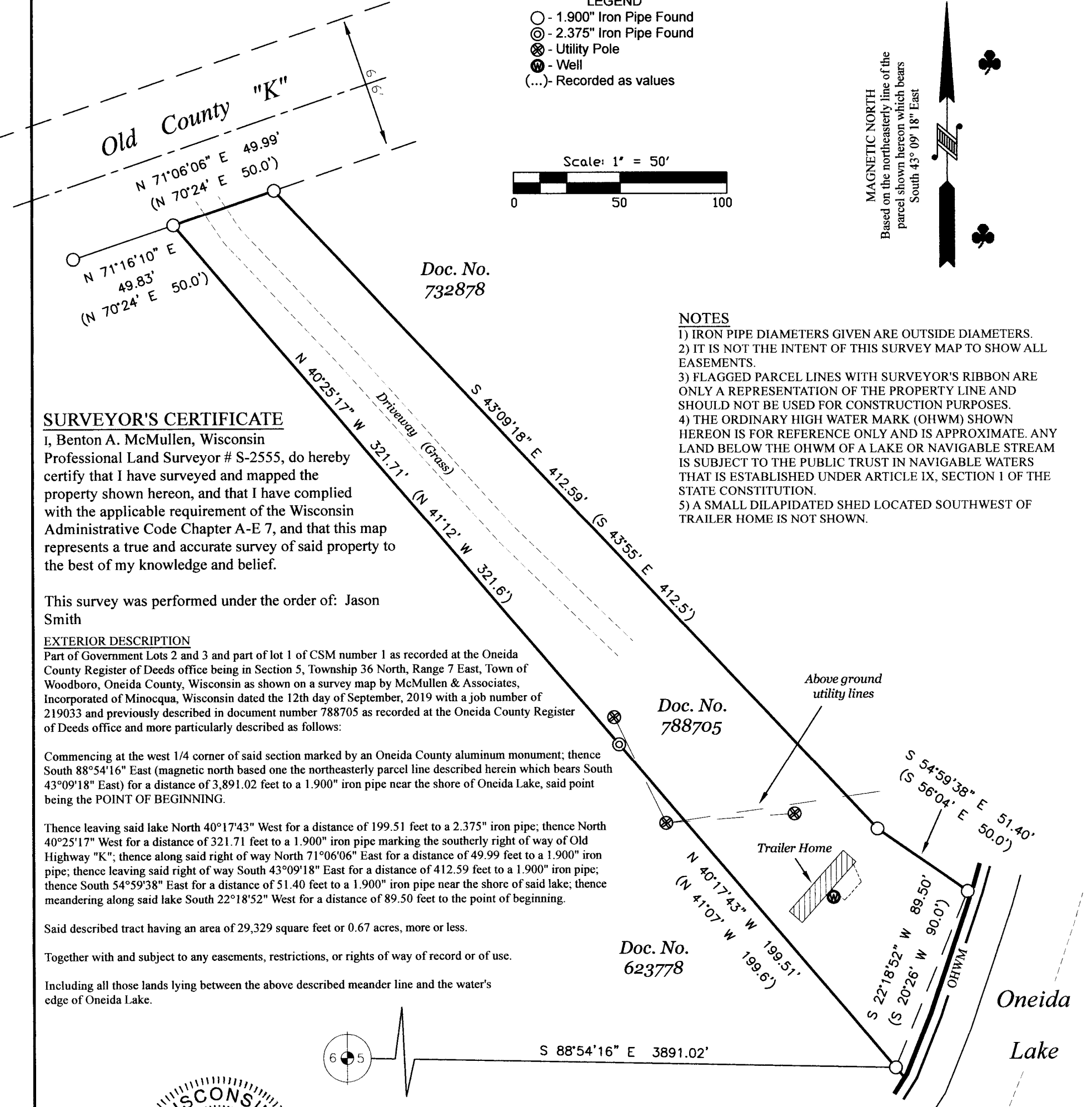
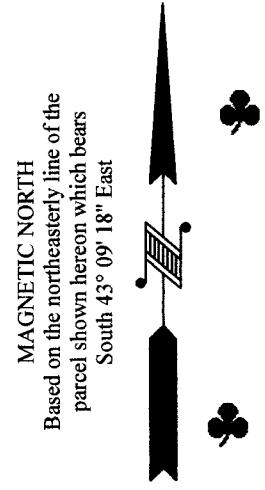

SURVEYOR'S CERTIFICATE

I, Benton A. McMullen, Wisconsin Professional Land Surveyor # S-2555, do hereby certify that I have surveyed and mapped the property shown hereon, and that I have complied with the applicable requirement of the Wisconsin Administrative Code Chapter A-E 7, and that this map represents a true and accurate survey of said property to the best of my knowledge and belief.

This survey was performed under the order of: Jason Smith

EXTERIOR DESCRIPTION

Part of Government Lots 2 and 3 and part of lot 1 of CSM number 1 as recorded at the Oneida County Register of Deeds office being in Section 5, Township 36 North, Range 7 East, Town of Woodboro, Oneida County, Wisconsin as shown on a survey map by McMullen & Associates, Incorporated of Minocqua, Wisconsin dated the 12th day of September, 2019 with a job number of 219033 and previously described in document number 788705 as recorded at the Oneida County Register of Deeds office and more particularly described as follows:

Commencing at the west 1/4 corner of said section marked by an Oneida County aluminum monument; thence South 88°54'16" East (magnetic north based on the northeasterly parcel line described herein which bears South 43°09'18" East) for a distance of 3,891.02 feet to a 1.900" iron pipe near the shore of Oneida Lake, said point being the POINT OF BEGINNING.

Thence leaving said lake North 40°17'43" West for a distance of 199.51 feet to a 2.375" iron pipe; thence North 40°25'17" West for a distance of 321.71 feet to a 1.900" iron pipe marking the southerly right of way of Old Highway "K"; thence along said right of way North 71°06'06" East for a distance of 49.99 feet to a 1.900" iron pipe; thence leaving said right of way South 43°09'18" East for a distance of 412.59 feet to a 1.900" iron pipe; thence South 54°59'38" East for a distance of 51.40 feet to a 1.900" iron pipe near the shore of said lake; thence meandering along said lake South 22°18'52" West for a distance of 89.50 feet to the point of beginning.

Said described tract having an area of 29,329 square feet or 0.67 acres, more or less.

Together with and subject to any easements, restrictions, or rights of way of record or of use.

Including all those lands lying between the above described meander line and the water's edge of Oneida Lake.

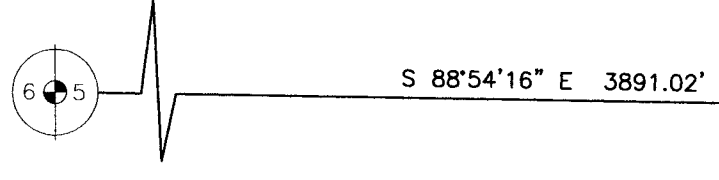

WISCONSIN
 BENTON A. MCMULLEN
 S-2555
 MINOCQUA
 WI
 PROFESSIONAL LAND SURVEYOR
 BENTON A. MCMULLEN
 NUMBER: S-2555

FIELD SURVEY WORK COMPLETED ON
 THE 31st DAY OF July, 2019

MCMULLEN & ASSOCIATES, INCORPORATED
 "Your true north surveyors and soil testers"
 PO BOX 51, MINOCQUA, WISCONSIN 54548
 TELEPHONE (715) 356-3011

"SMITH SURVEY"

DRAFTED BY: Benton A. McMullen	DATE: September 12, 2019
SCALE: 1" = 50'	JOB NBR: 219033
SHEET 1 OF 1 SHEETS	