

MAP # A 3596 ✓
 DATE FILED 2.12.2020
 BY SC
 ONEIDA CO. SURVEYOR'S OFFICE

A 3596

RETRACEMENT SURVEY
 LOT 23, ONEIDA COUNTY CERTIFIED SURVEY MAP No. 2793,
 LOCATED IN GOV'T LOT 3 AND LANDS NOT PART OF THE U.S.
 PUBLIC LAND SURVEY, SECTION 3, TOWNSHIP 36 NORTH,
 RANGE 9 EAST, ONEIDA COUNTY, WISCONSIN

SURVEYOR'S CERTIFICATE
 I, ANTHONY R. JONES, WISCONSIN PROFESSIONAL LAND SURVEYOR No. S-2508, DO HEREBY CERTIFY THAT I HAVE MADE THIS SURVEY UNDER THE DIRECTION OF THE OWNERS OF LOT 23, ONEIDA COUNTY C.S.M. No. 2793, THAT THIS MAP, IN MY OPINION, IS A TRUE AND CORRECT REPRESENTATION OF THAT SURVEY AND THAT I HAVE COMPLIED WITH THE PROVISIONS OF CHAPTER AE-7 OF THE WISCONSIN ADMINISTRATIVE CODE.

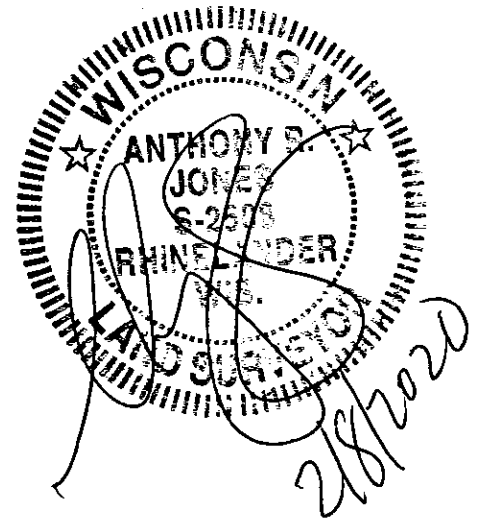
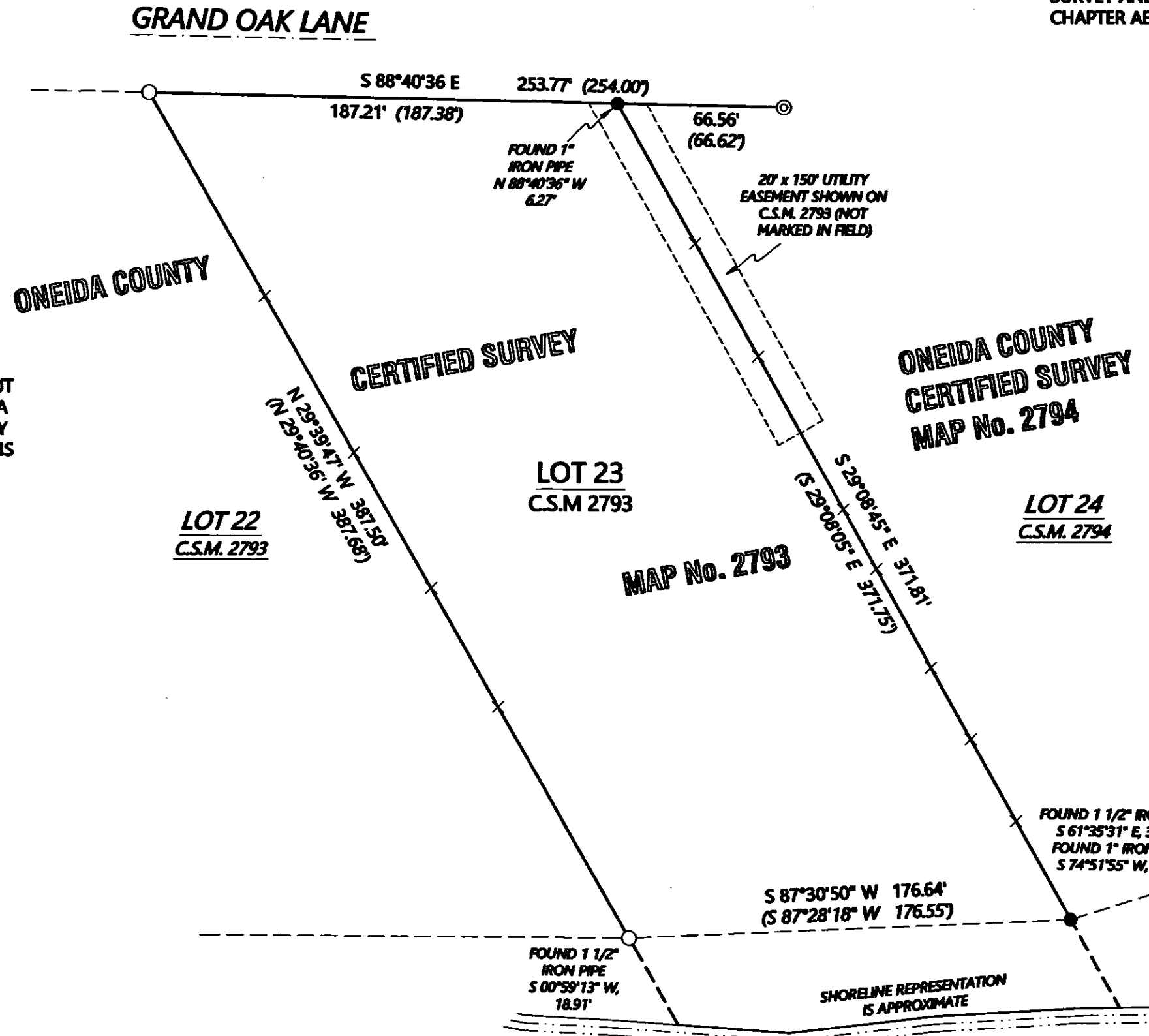

- SURVEYOR'S NOTES:**
- THE OWNER OF LOT 23, C.S.M. 2793 HAVE OPTED OUT OF HAVING THEIR NAME PUBLISHED ON THE ONIEDA COUNTY TAX AND MAPPING WEBSITES. THEY HEREBY REQUEST THAT THEIR NAME BE WITHHELD FROM THIS MAP OF SURVEY OF THEIR PROPERTY.
 - THE LINES SHOWN HEREON WERE MARKED WITH STEEL FENCE POSTS, SUPPLIED BY THE OWNER.
 - THERE WAS OVER 24" OF SNOW COVERING THE ENTIRE PROPERTY AND ADJACENT PROPERTIES. THE EDGE OF THOMPSON LAKE, THE ORDINARY HIGH WATER MARK AND ANY IMPROVEMENTS OR ENCROACHMENTS WERE UNABLE TO BE LOCATED.

- LEGEND**
- SET 1" X 18" PIPE
 - FOUND 1" IRON PIPE
 - ⊙ FOUND 2 1/4" IRON PIPE
 - × SET FENCE POST ON LINE PER OWNER
 - (XXX) C.S.M. DIMENSIONS

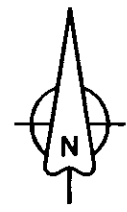

NORTH BASED ON THE NORTH LINE OF LOT 23 C.S.M. 2793, RECORDED AS: S 88°40'36" E



A.R. JONES LAND SURVEYING
 2788 SCHWARZ RD.
 RHINELANDER, WI 54501
 715.894.7231 arjsurvey@charter.net

DRAWN BY: ARJ	DATE: 2/8/2020	LOT 23 CSM 2793 PIN: PE 33-4
FIELD WORK COMPLETED ON:	DATE: 2/8/2020	
SCALE: 1"=50'	SHEET: 1/1	PROJECT NUMBER: 2020-101

A 3596

A 3596