

MAP # A3599 ✓

DATE 4-21-2020

BY SC

ONEIDA CO. SURVEYOR'S OFFICE

Being a part of the  
**SW1/4 of the NE1/4**  
**Section 13, T 38 N, R 10 E**  
Town of Three Lakes, Oneida County, WI.

FIELD WORK WAS COMPLETED ON  
1-27-2020.

NOTE: DESCRIPTION IS PROVIDED ON  
A SEPARATE SHEET.

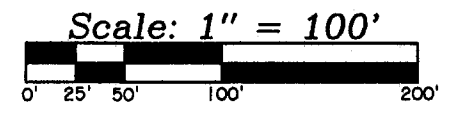
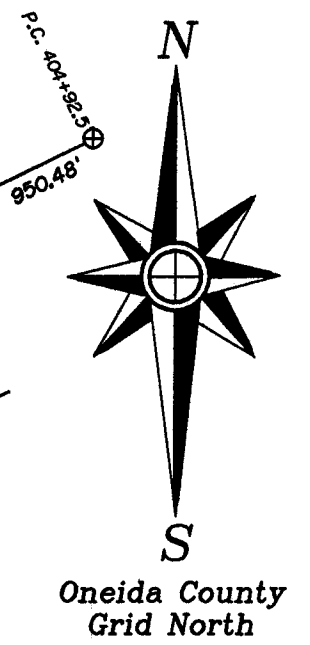

- Legend-
- ⊙ ONEIDA CO. BREAKWAY MONUMENT FOUND IN PLACE
  - 1" DIA. IRON PIPE FOUND IN PLACE
  - ⊕ WOOD RIGHT-OF-WAY POST FOUND IN PLACE
  - ⊠ STEEL RIGHT-OF-WAY POST FOUND IN PLACE
  - 1" DIA. IRON PIPE SET THIS SURVEY
  - ( ) BEARING & DISTANCE OF RECORD



-Surveyor's Certificate-

"I HEREBY CERTIFY, THAT I HAVE SURVEYED AND MAPPED  
THE LANDS SHOWN HEREON AND THAT, TO THE BEST OF  
MY KNOWLEDGE AND BELIEF, THIS SURVEY AND MAP IS A  
TRUE AND CORRECT REPRESENTATION THEREOF, AND THAT  
I HAVE COMPLIED WITH THE APPLICABLE REQUIREMENTS  
OF CHAPTER A-E 7 OF THE WISCONSIN ADMINISTRATIVE  
CODE'S MINIMUM STANDARDS FOR PROPERTY SURVEYS."  
DATED THIS 5th DAY OF FEBRUARY, 2020.

*Kip W. Soder*  
KIP W. SODER, P.L.S. No. 1731

Survey For:  
**JLF Resources, LLC.**  
1095 S. Big Lake Loop Road  
Three lakes, Wisconsin 54562

---

SCALE: 1" = 100' DATE: 1-28-2020 DWN. BY: K.W.S

Drawing No. <b>E4498</b>	<b>Eagle Landmark Surveying, inc.</b> 5035 Hwy. 70 West, Eagle River, WI 54521 P&F (715)479-9610 survey@eaglelandmark.com
-----------------------------	---

