

8

RECEIVED & FILED # 433  
Oneida County Surveyor's Office  
Date: 3-30-72  
By: M J H  
OGS Area #

Additional Copies to  
Health Highway Sayles  
Plat No. 67  
6 Copies  
Rec'd 3-21-72

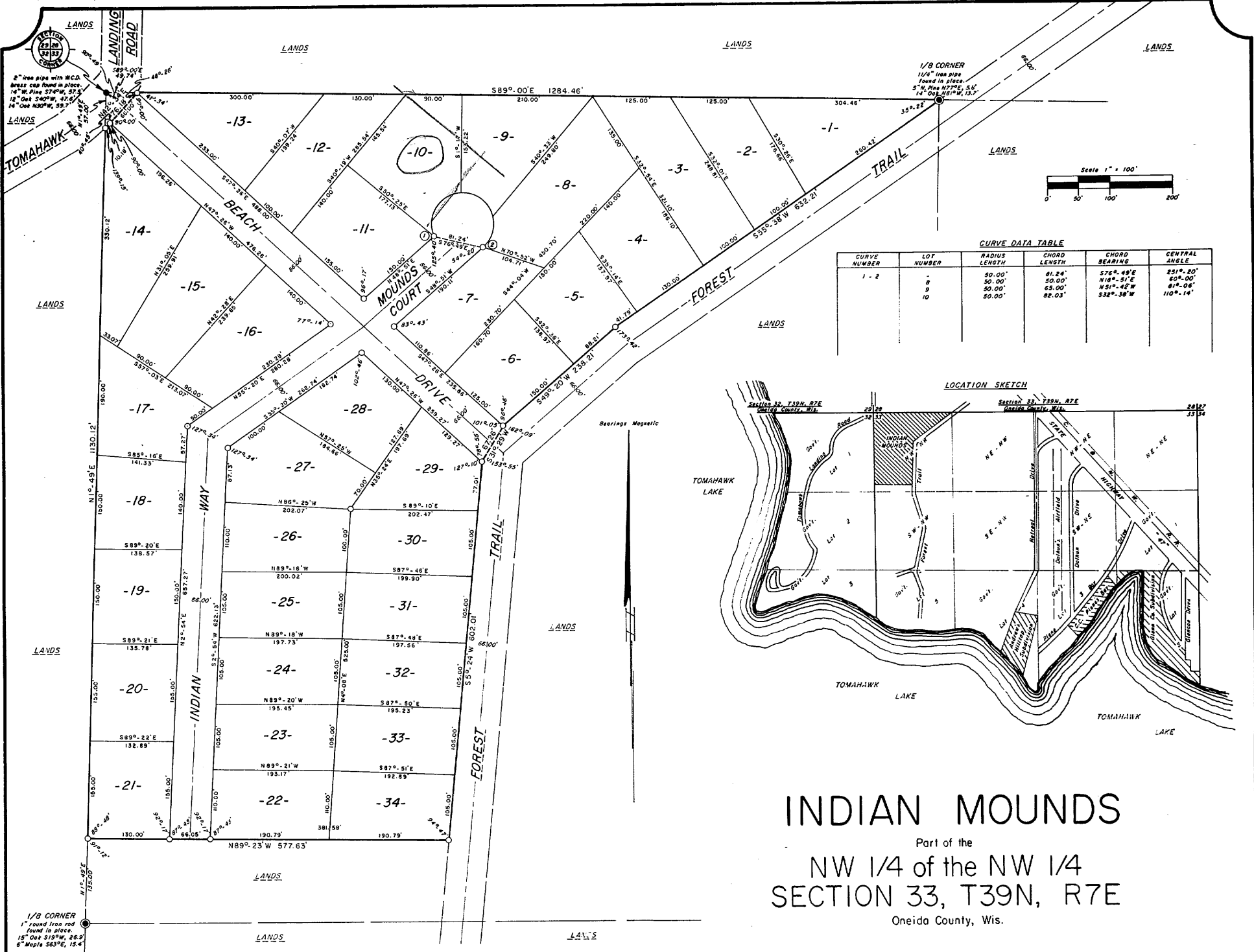

CURVE DATA TABLE

CURVE NUMBER	LOT NUMBER	RADIUS	CHORD LENGTH	CHORD BEARING	CENTRAL ANGLE
1-2	1	50.00'	81.24'	S76°-48'E	281°-20'
	2	50.00'	50.00'	N18°-51'E	60°-00'
	3	50.00'	63.00'	N51°-42'W	61°-00'
	10	50.00'	82.03'	S34°-58'W	110°-14'

# INDIAN MOUNDS

Part of the  
NW 1/4 of the NW 1/4  
SECTION 33, T39N, R7E  
Oneida County, Wis.

### SURVEYOR'S CERTIFICATE

I, JAMES G. GRIFFIN, registered land surveyor hereby certify: That in full compliance with the provisions of Chapter 236 of the Wisconsin Statutes and the subdivision regulations of the Town of Woodruff, and under the direction of Edwin W. Hunter, Jr., owner of said land, I have surveyed, divided and mapped INDIAN MOUNDS; that such plat correctly represents all exterior boundaries and the subdivision of the land surveyed; being a parcel of land in the NW 1/4 of the NW 1/4, Section 33, T39N, R7E, Oneida County Wisconsin, more particularly described as follows:

Commencing at the section corner common to Sections 28, 29, 32 and 33, marked by an iron pipe with a W.C.D. brass cap; thence S89°-00'E, 1284.46 feet along the north line of Section 33 to the place of beginning, marked by an iron pipe.

Thence continuing S89°-00'E, 1284.46 feet along the north line of Section 33 to the northeast corner of the NW 1/4 of the NW 1/4, a one-eighth corner, marked by an iron pipe; thence S55°-38'W, 632.21 feet to an iron pipe; thence S49°-20'W, 238.21 feet to an iron pipe; thence S31°-29'W, 67.26 feet to an iron pipe; thence S5°-24'W, 602.01 feet to an iron pipe; thence N89°-23'W, 577.63 feet to an iron pipe on the west line of Section 33; thence N1°-49'E, 1130.12 feet along the west line of Section 33 to an iron pipe; thence N42°-34'E, 76.18 feet to the place of beginning.

January 12th, 1972  
James G. Griffin  
Reg. Land Surveyor S-755



That O = iron pipe two inches in diameter and 30 inches long, minimum weight 3.65 pounds per lineal foot. All other lot corners monumented with iron pipe one inch in diameter and 24 inches long minimum weight 1.13 pounds per lineal foot.

### OWNER'S CERTIFICATE OF DEDICATION

As owners, we hereby certify that we caused the land described on this plat to be surveyed, divided, mapped and dedicated as represented on the plat. We also certify that this plat is required by s. 236.10 or s. 236.12 to be submitted to the following for approval or objection: Town Board, Town of Woodruff; Director, Local and Regional Planning, Department of Local Affairs and Development; Director, Division of Health, Department of Health and Social Services; Oneida County Zoning Committee.

WITNESS the hands and seals of said owners this \_\_\_ day of \_\_\_, 1972.

In presence of:  
Edwin W. Hunter, Jr. (Seal)  
Wilma J. Hunter (Seal)

STATE OF WISCONSIN )  
ONEIDA COUNTY ) S

Personally came before me this \_\_\_ day of \_\_\_, 1972, the above named Edwin W. Hunter, Jr. and Wilma J. Hunter, to me known to be the persons who executed the foregoing instrument and acknowledged the same.

Notary Public  
County of:  
Wisconsin

My commission \_\_\_\_\_

### CERTIFICATE OF TOWN TREASURER

STATE OF WISCONSIN )  
ONEIDA COUNTY ) SS

I, \_\_\_\_\_ being the duly elected, qualified and acting town treasurer of the town of Woodruff, do hereby certify that in accordance with the records in my office, there are no unpaid taxes or unpaid special assessments as of \_\_\_\_\_ on any of the land included in the plat of INDIAN MOUNDS.

(Date) \_\_\_\_\_ Town Treasurer

### COUNTY TREASURER'S CERTIFICATE

STATE OF WISCONSIN )  
ONEIDA COUNTY ) SS

I, \_\_\_\_\_ being the duly elected, qualified and acting treasurer of the county of Oneida, do hereby certify that the records in my office show no unredeemed tax sales and no unpaid taxes or special assessments as of \_\_\_\_\_ affecting the lands included in the plat of Indian Mounds.

(Date) \_\_\_\_\_ Treasurer

### TOWN BOARD RESOLUTION

Resolved, that the plat of INDIAN MOUNDS in the town of Woodruff, EDWIN W. HUNTER, JR. and WILMA J. HUNTER, owners, is hereby approved by the town board.

(Date) \_\_\_\_\_ Town Chairman

I hereby certify that the foregoing is a copy of a resolution adopted by the town board, of the town of Woodruff.

\_\_\_\_\_ Town Clerk.

HERBERT MOORE  
Oneida County, Wisconsin  
County House  
Rhinelander, Wisconsin 54501

There are no objections to this plat with respect to Secs. 236.15, 236.16, 236.20 and 236.21 (1) and (2), Wis. Stats., and H 65 of the Wis. Admin. Code as provided by Sec. 236.12 (6), Wis. Stats.  
Certified this 14th day of APRIL, 1972  
Al J. Antak  
Director, Local and Regional Planning  
Department of Local Affairs & Development.

APR 14 1972