

Being Lot 11 of Block 31
of the
Assessor's Replat of the 2nd Addition
to the City of Rhinelander
and being located in the
SW 1/4 of Section 5, T 36 N, R 9 E
City of Rhinelander, Oneida County, WI.

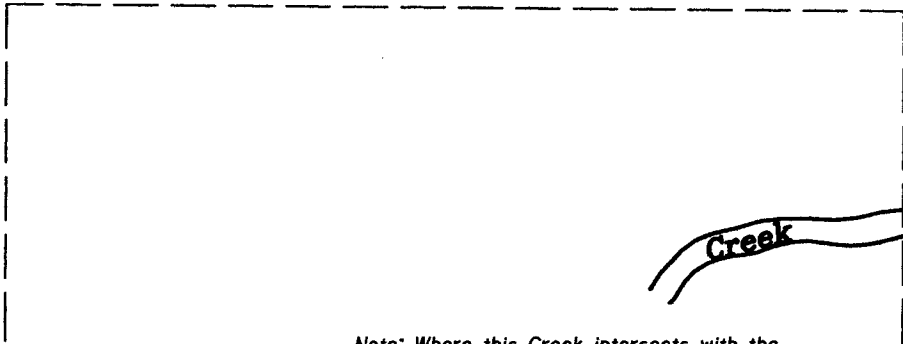

Water elevation of Creek
1523.72' on 11-26-2019.

- Legend-
- 3/4" DIA. IRON PIPE FOUND IN PLACE
 - △ COMPUTED POSITION
 - x ELEVATION SHOT (NAVD 88)
 - () BEARING & DISTANCE OF RECORD

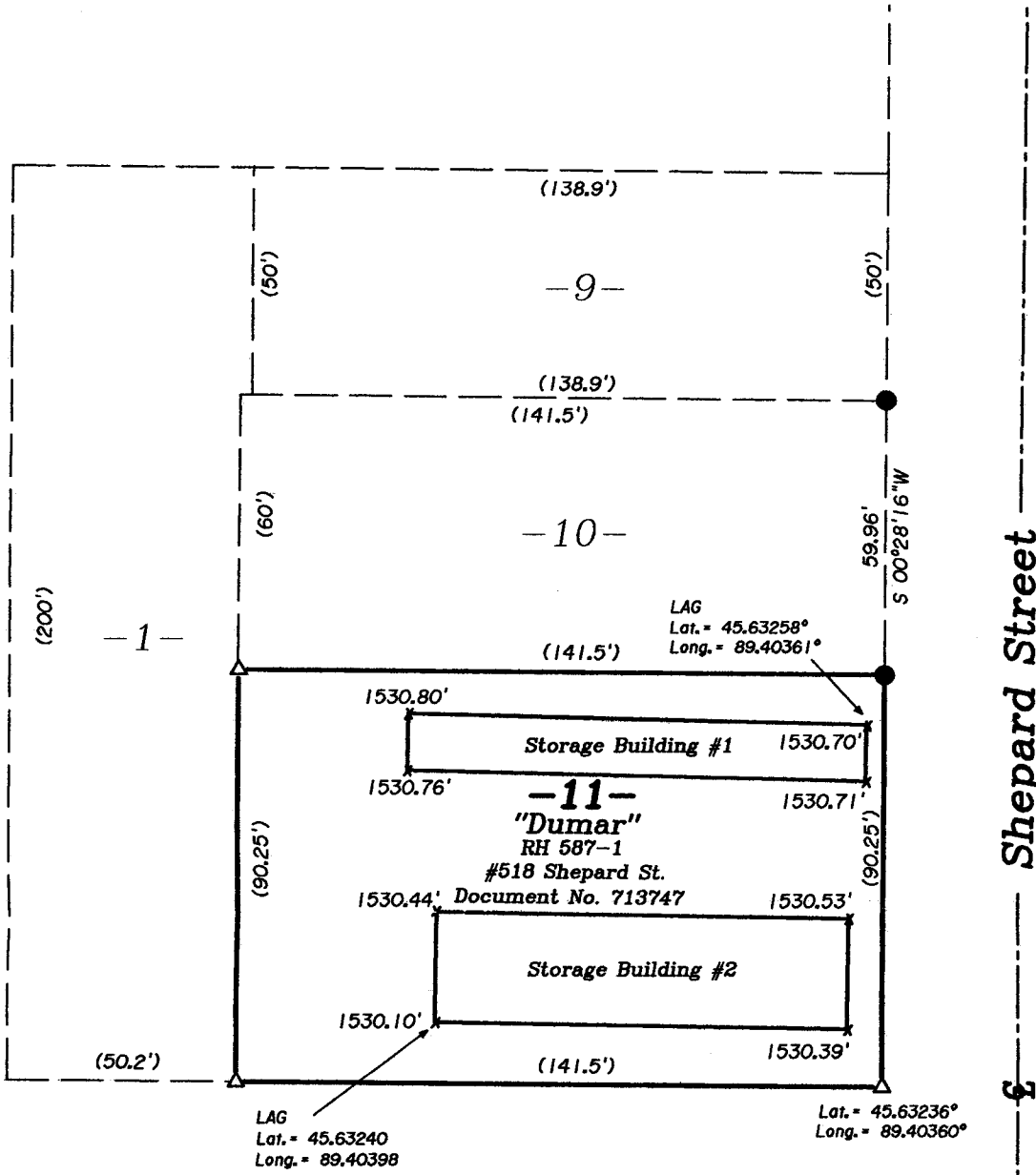
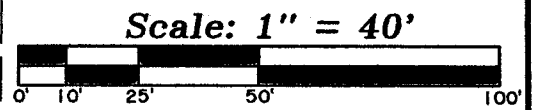
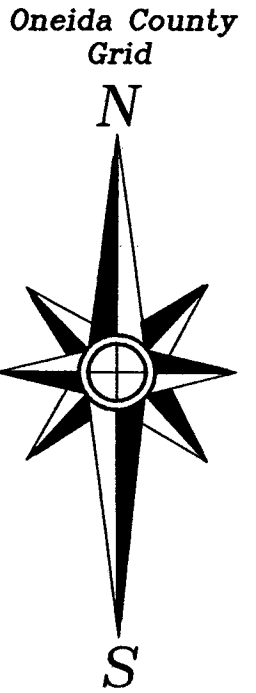
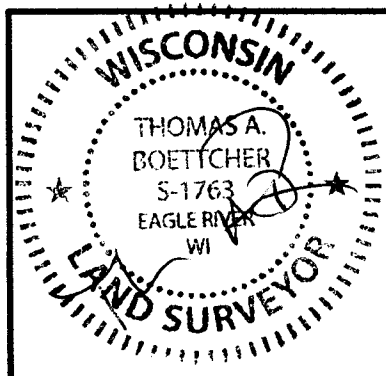

LOMA Site Plan Survey For:
Ken & Lila Dumar
P.O. Box 1171
Rhinelander, Wisconsin 54501

SCALE: 1" = 40' DATE: 12-09-2019 DWN. BY: K.W.S

Drawing No. **E4488-1** Eagle Landmark Surveying Inc.
5035 Hwy. 70 West, Eagle River, WI 54521
P&F (715)479-9610 survey@eaglelandmark.com

MAP # A 3601 ✓
DATE 4-21-2020
SC
ONEIDA CO. SURVEYOR'S OFFICE