

MAP # **A 3603** ✓
 DATE REVIS **4.21.2020**
 BY **SC**
 ONEIDA CO. SURVEYOR'S OFFICE

A3603

Being the East 180' of Lot 7 of Block 30
 of the
 Assessor's Replat of the 2nd Addition
 to the City of Rhinelander, Oneida County, WI.
 and being located in
 SW 1/4 of Section 5, T 36 N, R 9 E
 Oneida County, Wisconsin

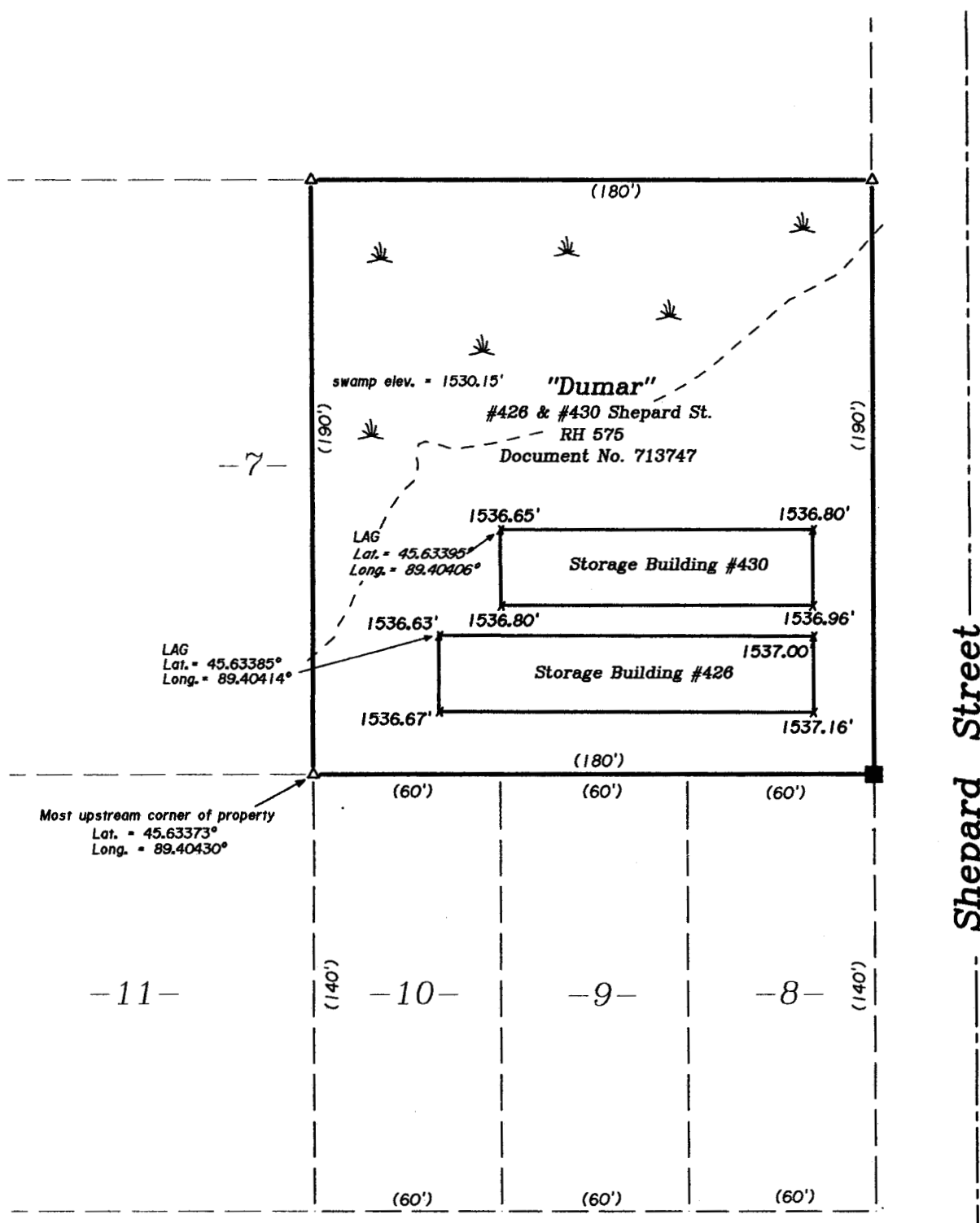
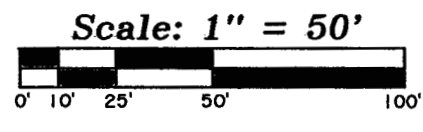
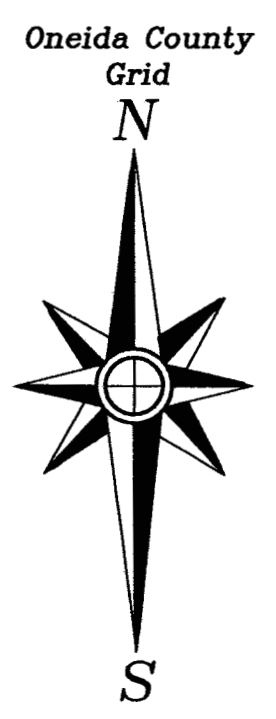

Shepard Street

Lincoln Street

- Legend-
- RAILROAD SPIKE FOUND IN PLACE
 - △ COMPUTED POSITION
 - X ELEVATION SHOT (NAVD 88)
 - () BEARING & DISTANCE OF RECORD

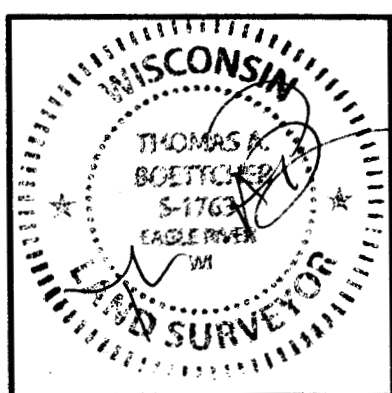

LOMA Site Plan Survey For:
Ken & Lila Dumar
 P.O. Box 1171
 Rhinelander, Wisconsin 54501

SCALE: 1" = 50' DATE: 12-10-2019 DWN. BY: K.W.S

Drawing No. **E4488** Eagle Landmark Surveying Inc.
 5035 Hwy. 70 West, Eagle River, WI 54521
 P&F (715)479-9610 survey@eaglelandmark.com

A3603

A3603