

MAP # A3604 ✓
 DATE PLOD 4-21-2020
 PLS
 DECC
 ONEIDA CO. SURVEYOR'S OFFICE

Part of the SW 1/4 and of the SE 1/4 of the NW 1/4, all in Section 10, Township 38 North, Range 4 East, Town of Minocqua, Oneida County, Wisconsin

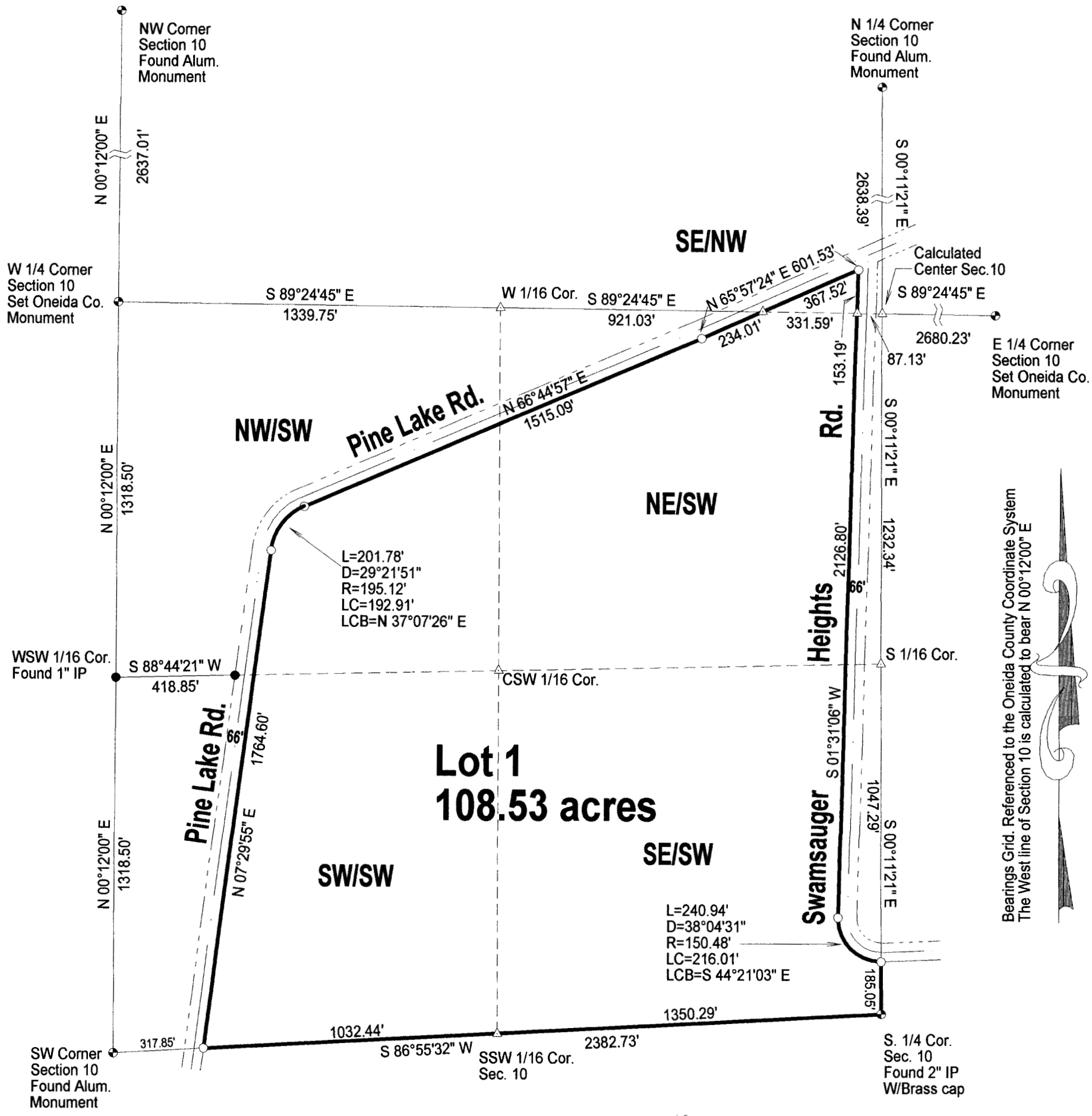

Bearings Grid. Referenced to the Oneida County Coordinate System
 The West line of Section 10 is calculated to bear N 00°12'00" E

Charles L. Oleinik
 CHARLES L. OLEINIK
 2-10-20

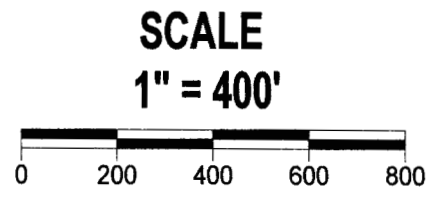

LEGEND

- Set 1" X 24" Iron Pipe Weighing min. 1.13 lb./lin.ft.
- Found 1" Iron Pipe
- △ Calculated Position
- ⊙ PLS Corner Monument as described

I, Charles L. Oleinik, Professional Land Surveyor in the State of Wisconsin, hereby certify: that I have surveyed and mapped the parcel shown hereon; that said survey and map are correct to the best of my knowledge and belief; that I have complied with the applicable requirements of Chapter A-E 7 of Wisconsin Administrative Code in completion thereof.

Charles L. Oleinik 2-10-20
 Charles L. Oleinik, PLS Date

NORTH COAST SURVEYING
 1715 MELODY LANE
 RHINELANDER, WI 54501
 715-490-0892
 NORTHCOASTSURVEYING.COM

Boundary Survey for:
Jim Puchter

Drawing #	Date	Drafted by
2003	2/10/2020	CLO