

MAP # **A 3605** ✓
 DATE FILED **4-21-2020**
 BY **SC**
 DESCRIPTION
 ONEIDA CO. SURVEYOR'S OFFICE

Parcel 1 of Oneida County Certified Survey Map No. 224. Recorded September 15, 1975 in Volume 1 of Certified Survey Maps on Page 224. Being Part of Government Lot 1, Section 13, Township 39 North, Range 4 East, Town of Minocqua, Oneida County, Wisconsin

Bearings referenced to the North line of Lot 1 of Certified Survey Map No. 224, recorded as N 85°55'12" E

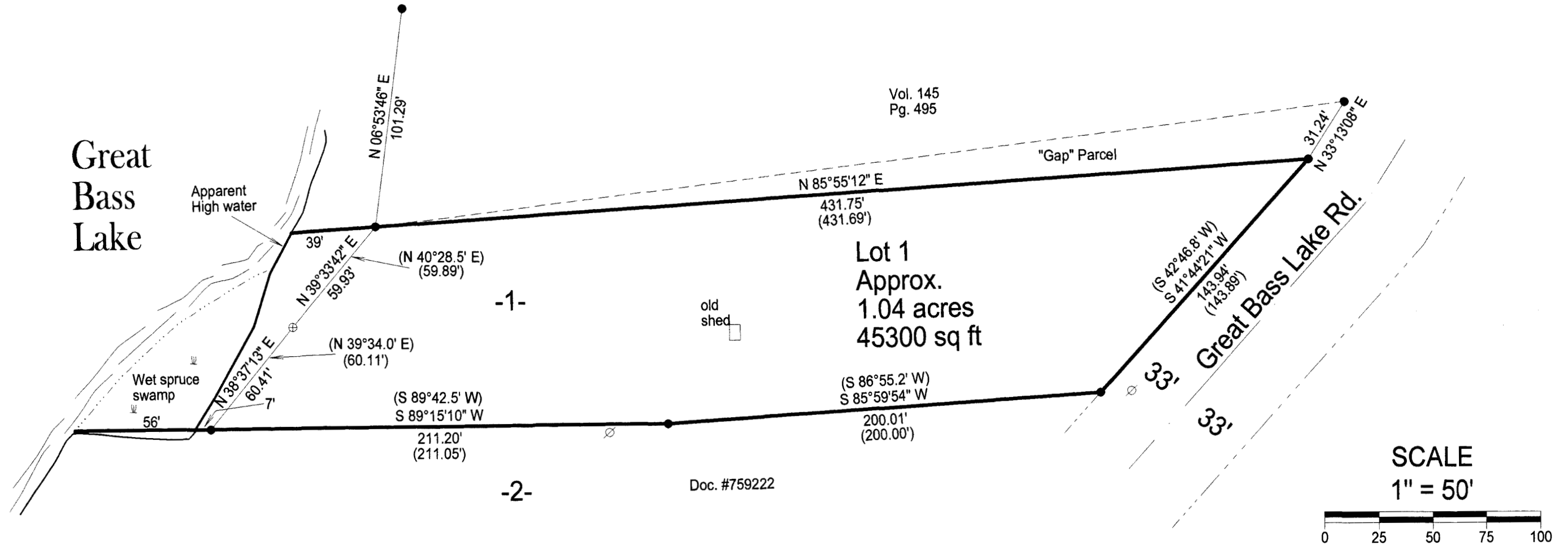

LEGEND

- Found 1" Iron Pipe
- ⊕ Found 2" Iron Pipe
- ⊗ Power Pole
- () Previously recorded as

I, Charles L. Oleinik, Professional Land Surveyor in the State of Wisconsin, hereby certify: that I have surveyed and mapped the parcel shown hereon; that said survey and map are correct to the best of my knowledge and belief; that I have complied with the applicable requirements of Chapter A-E 7 of Wisconsin Administrative Code in completion thereof.

Charles L. Oleinik
 Charles L. Oleinik, PLS
 3-1-2020
 Date

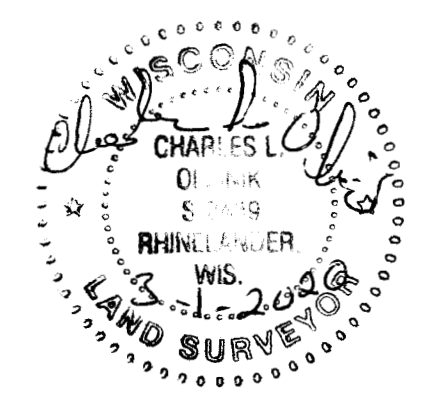

NORTH COAST SURVEYING
 1715 MELODY LANE
 RHINELANDER, WI 54501
 715-490-0892
 NORTHCOASTSURVEYING.COM

Boundary Survey for:
Sean Collins

Drawing #	Date	Drafted by
2004	3/1/2020	CLO