

MAP # A 3606 ✓  
 DATE FILED 4-21-2020..  
 BY SC  
 ONEIDA CO. SURVEYOR'S OFFICE

**Lot 7 of the Riopel Subdivision,  
 located in the NE 1/4 of the SE 1/4, Section 15, Township 36 North,  
 Range 9 East, Town of Pelican, Oneida County, Wisconsin**

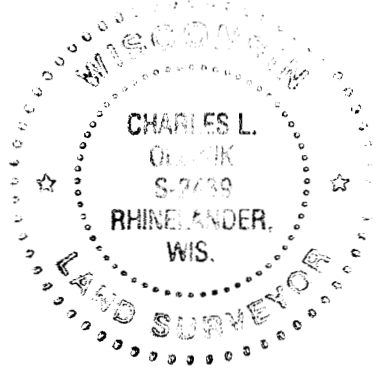
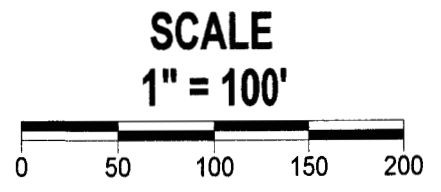
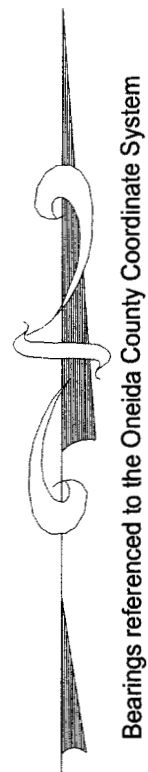
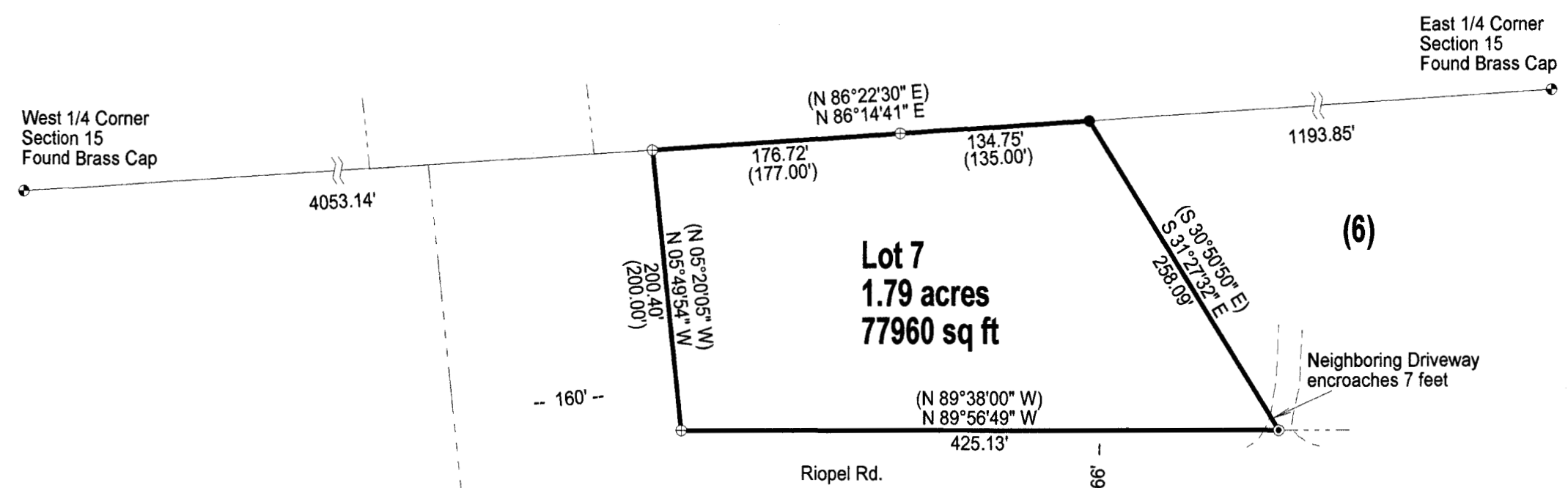

- LEGEND**
- ⊙ Set Survey Nail
  - ⊕ Found 2" IP
  - Found 1" Iron Pipe
  - ( ) Previously recorded as
  - ⊙ Found PLS Corner Monument as described

I, Charles L. Oleinik, Professional Land Surveyor in the State of Wisconsin, hereby certify that I have surveyed and mapped the parcel shown hereon; that said survey and map are correct to the best of my knowledge and belief; that I have complied with the applicable requirements of Chapter A-E 7 of Wisconsin Administrative Code in completion thereof.

*Charles L. Oleinik* 12-7-19  
 Charles L. Oleinik, PLS Date

NORTH COAST SURVEYING  
 1715 MELODY LANE  
 RHINELANDER, WI 54501  
 715-490-0892  
 NORTHCOASTSURVEYING.COM

Boundary Survey for:  
 Constant and Beverly  
 Chilicki

Drawing # 1926 Date December 7, 2019 Drafted by CLO