

A3607

A3607

Cranberry Lake

TL 952-3
Document No. 292649
Document No. 509116

Easement Road
Per Document
No. 505419

(Town Road)

Section Line
(1106.8')
1106.13'
N 85°36'17"W
(N 85°47'W)
BEARING
BASIS OF
RECORD
Section Corner
6 5



BEARINGS ARE BASED ON THE RECORD BEARING FOR THE SOUTHERLY LINE OF PARCEL TL 952-8 OF N 82°07'W AS SHOWN ON PREVIOUS EAGLE LANDMARK SURVEY E4051, FILED AS B7904 IN ONEIDA COUNTY SURVEYORS FILES.

NOTE: CLIENT HAS WAIVE THE STATE REQUIREMENT FOR A NEW LEGAL DESCRIPTION.

Being a Part of **S**
Gov't. Lot 8, Section 6
T 39 N, R 11 E
Town of Three Lakes
Oneida County, Wisconsin

Scale: 1" = 60'
0' 10' 25' 50' 100'

-Surveyor's Certificate-

"I HEREBY CERTIFY, THAT I HAVE SURVEYED AND MAPPED THE LANDS SHOWN HEREON AND THAT, TO THE BEST OF MY KNOWLEDGE AND BELIEF, THIS SURVEY AND MAP IS A TRUE AND CORRECT REPRESENTATION THEREOF, AND THAT I HAVE COMPLIED WITH THE APPLICABLE REQUIREMENTS OF CHAPTER A-E 7 OF THE WISCONSIN ADMINISTRATIVE CODE'S MINIMUM STANDARDS FOR PROPERTY SURVEYS."

DATED THIS 3RD DAY OF JANUARY 2020.

Thomas A. Boettcher
THOMAS A. BOETTCHER, P.L.S. 1763
REVISED 1/8/2020 (ADD DIMENSIONS)

REVISED: 1-06-2020.
THE PURPOSE OF THIS REVISION IS TO SHOW IMPROVEMENTS ONLY.

TL 952-4
Document No. 732369

TL 952-6

TL 952-8

Herdner Road

9011 Herdner Road
TL 952-7 Doc. No. 517988
55,600±Sq.Ft.
1.28±Acres
(Includes Town Road R/W)

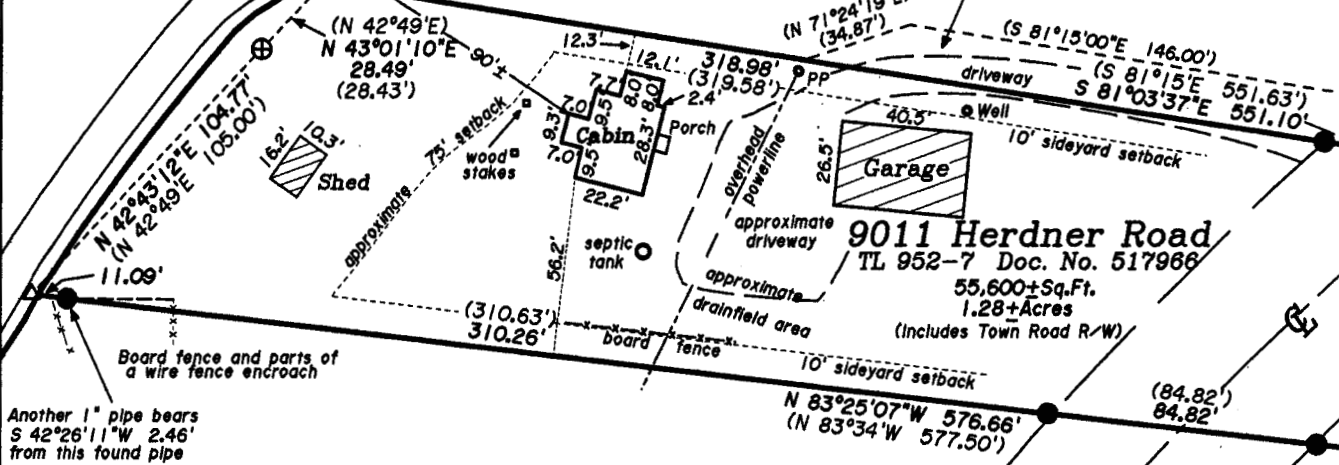

Board fence and parts of a wire fence encroach
Another 1" pipe bears S 42°26'11"W 2.46' from this found pipe

- Legend-
- ALUMINUM CAPPED MONUMENT FOUND IN PLACE
 - ⊕ 1-1/2" IRON PIPE FOUND IN PLACE
 - 1" IRON PIPE FOUND IN PLACE
 - △ COMPUTED ANGLE POINT
 - () BEARING & DISTANCE OF RECORD

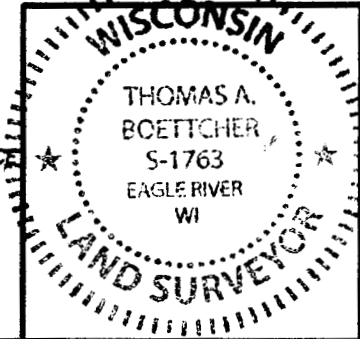

Survey For
Troy & Kris Brown
1545 Golfside Court
Reedsville, WI 54230

SCALE: 1" = 60' DATE: 2/28/2017 DWN. BY: TAB

Drawing No. **E4139** Eagle Landmark Surveying Inc.
5035 Hwy. 70 West, Eagle River, WI 54521
P&F (715)479-9610 eaglelandmark@frontier.com

MAP # A3607 ✓
DATE 4-21-2020
BY SC
DESC
ONEIDA CO. SURVEYOR'S OFFICE

A3607