

MAP # A3608 ✓
DATE 4.21.2020
ONEIDA CO. SURVEYOR'S OFFICE

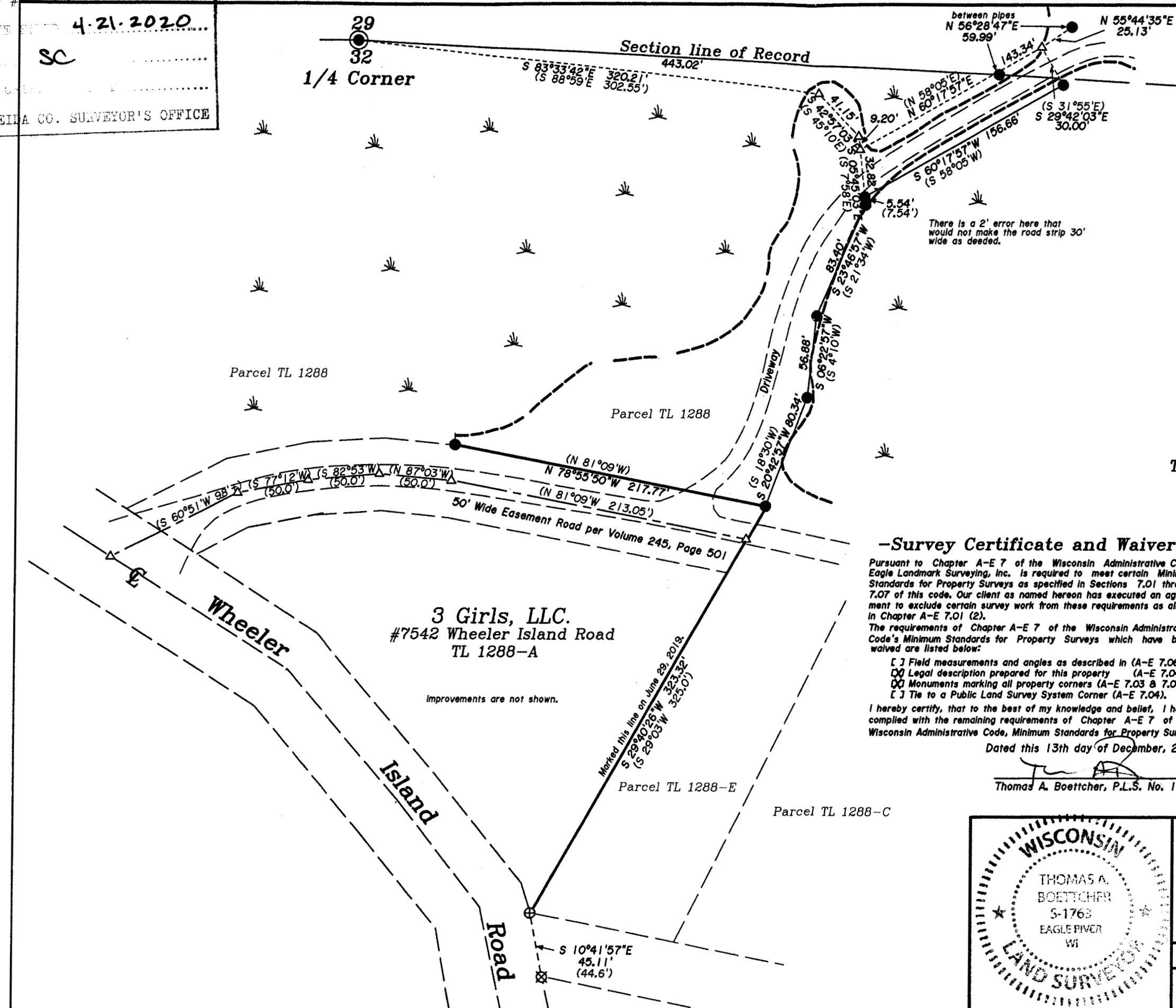

BEARINGS ARE BASED ON THE RECORD SECTION LINE BEARING S 87°00'21\"E.
FIELD WORK WAS COMPLETED ON JUNE 29, 2019.

Being a Part of S
Gov't. Lot 5 of Section 29
And a Part of
Gov't. Lot 4 of Section 32
T 39 N, R 11 E
Town of Three Lakes, Oneida County, Wisconsin

Scale: 1" = 70'

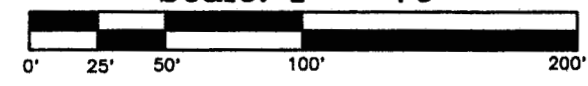

-Survey Certificate and Waiver-

Pursuant to Chapter A-E 7 of the Wisconsin Administrative Code, Eagle Landmark Surveying, Inc. is required to meet certain Minimum Standards for Property Surveys as specified in Sections 7.01 through 7.07 of this code. Our client as named hereon has executed an agreement to exclude certain survey work from these requirements as allowed in Chapter A-E 7.01 (2).
The requirements of Chapter A-E 7 of the Wisconsin Administrative Code's Minimum Standards for Property Surveys which have been waived are listed below:
[] Field measurements and angles as described in (A-E 7.06).
[] Legal description prepared for this property (A-E 7.04).
[] Monuments marking all property corners (A-E 7.03 & 7.07).
[] Tie to a Public Land Survey System Corner (A-E 7.04).
I hereby certify, that to the best of my knowledge and belief, I have complied with the remaining requirements of Chapter A-E 7 of the Wisconsin Administrative Code, Minimum Standards for Property Surveys.
Dated this 13th day of December, 2019.

[Signature]
Thomas A. Boettcher, P.L.S. No. 1763

-Legend-

- ONEIDA CO. ALUMINUM CAP MONUMENT FOUND IN PLACE
- ⊗ 2" DIA. IRON PIPE FOUND IN PLACE
- ⊕ 1-1/2" DIA. IRON PIPE FOUND IN PLACE
- 1" DIA. IRON PIPE FOUND IN PLACE
- △ COMPUTED POSITION
- () BEARING & DISTANCE OF RECORD

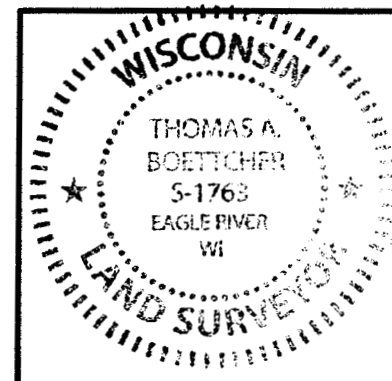

Survey For:
3 Girls, LLC
7542 Wheeler Island Road
Three Lakes, Wisconsin 54562

SCALE: 1" = 70' DATE: 12-13-2019 DWN. BY. K.W.S

Drawing No. **E3805-2** Eagle Landmark Surveying Inc.
5035 Hwy. 70 West, Eagle River, WI 54521
P&F (715)479-9610 survey@eaglelandmark.com