

Sections 3 + 4
T 37 NR 11 E.
MARGARET LAKE.

A361

RECEIVED & FILED A. J. S. J.
Ozelda County Surveyor's Office
Date..... MAR. 2 - 1937
By..... M. O. S.
OCS Area #.....

N. 11 E., Oneida Co. Wis.

Cor. of Secs. 2, 3, 34 & 35:
4x4 + 60" with stones around
Tamarac swamp; marked a
Spruce 9 S. 55 1/2 E. 52 6/10
Balsom 11 S. 41 W. 25 2/3
Birch 10 N. 31 1/4 W. 30 1/3 } Va. 5 E.

N. 1/6 S. Cor. N. W. 1/4, Sec. 2:
Cedar Post 4x4 + 48"
Tame 10 East 13 1/2, Va. 4 10 E.

Original N. 1/4 S. Cor. Sec. 2:
Aemlock Post 3x3 inches
set from Orig. B.T. marked a
Pine Stump 40 South 31 1/2, Va. 2 30 E.

Cor. N. E. 1/4, Sec. 3:
on Stone in place
Hem. 36 N. 66 E. 11 3/4 } Va. 3 E.
Hem. 16 S. 5 1/2 W. 14 1/2

Established E. 1/4 S. Cor. Sec. 3:
Cedar Post 4x4 + 60" with stones around
Stamp 18 S. 65 3/4 E. 79. Va. 3 E.

1/6 S. Cor. SE 1/4, Sec. 3:
Cedar Post 3 1/2 x 3 1/2 x 48"
stones around

Reestablished Cor. to Secs. 2, 3, 10 & 11:
Cedar Post 4x4 + 48" with stones around
158 Links S. of center of R.R. to Miles

S. 1/6 S. Cor. S. W. 1/4, Sec. 2:
Cedar Post 4x4 in mound of stones

Reestablished S. 1/4 S. Cor. Sec. 2:
Cedar Post 4x4 + 45"
Pine 12 N. 86 W. 16 1/8 } Va. 3 44 E.

S. 1/6 Sec. Cor. SE 1/4, Sec. 2:
Cedar Post 4x4 + 48"
Cedar 5 N. 28 1/4 W. 16 1/2 } Va. 5 E.

Original Cor. of Secs. 1, 2, 11 & 12:
Cedar Post 4x4 + 48" with stones around
set from the Orig. B.T. marked a
Tame 11 N. 45 E. 32 1/2 } Va. 3 30 E.
on stone N. 80 W. 5

Cor. N. E. 1/4, Sec. 10:
Post 4x4 + 48"
P. 7 S. 35 E. 10 1/2, Va. 4 30

1/4 S. Cor. bet. Secs. 10 & 11:
Post 4x4 + 60" set from Orig. B.T.
Birch S. 24 1/4 W. 18 1/2 } Va. 5 E.
S. 57 1/2 E. 30 1/2

19.26 1/2 19.26 1/2

Var 2.42 E.

19.6418

19.6418

(80.00)
78.510 3/4

19.6418

19.6418

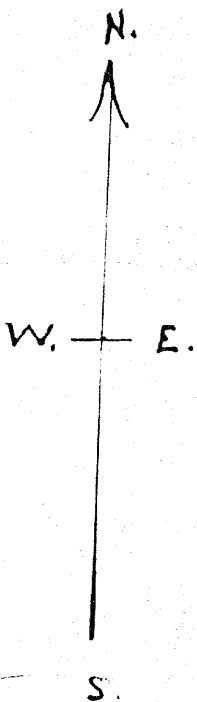

Original, N. 1/4 Post, Sec. 4:
 Very old Post standing
 Tamarac 6 S. 15° W. 11
 Var. 3° E.

Original Cor of Secs. 3, 4, 33
 Found with Stumps of the Four
 with iron marks on the N
 Drove Tam. Post 4
 old Spruce 3
 Tam.
 Var. 3° 30' E. Var. 5° 52' E

Notes regarding the West Quarter Post of Sec. 3:
 The dotted line (---) indicates the location of the Lake per Gov-
 ernment field notes and plat. The actual location of the Lake
 is indicated by lines thus (---). The original field notes
 call for the 1/4 Post at 19.50 Chs. N. of the M.C. at a sharp angle
 in the meander line of the N. and W. shore of the Lake.
 In reality a point 19.50 chs. N. of the M.C. would fall on an
 Island in the Lake 48 Lks. from the S. shore of the Island
 and 76 Rods S. of where the section line intersects the
 extreme N. shore of the Lake, and 13 Rods W. and
 83 3/4 Rods South of place known as the Russell Lawler
 1/4 Post. To locate the 1/4 Post where the section line
 intersects the extreme N. shore of the Lake 76 Rods from,
 or at the place known as the Russell Lawler 1/4 Post 84 or
 85 Rods from the point where the 1/4 Post is called for in
 the field notes, would be inconsistent and could not be
 reconciled with the field notes of the meander line of the
 Lake, and would destroy the description and configura-
 tion of the Government. Tracts as shown on the official
 plat of the original survey; it seems that under these
 circumstances, natural and artificial monuments
 should give way to distances, so as to best preserve
 such description and configuration of Tracts as is
 indicated on such official plat. Therefore the West
 1/4 Post of Sec. 3, was established at 19.50 Chs. Original
 measurement, or 21.76 3/4 Chs. present measurement
 N. of the M.C. by a 5x5" post driven in shallow
 Lake 58 Lks. N. of a W. Post: a Tamarac 4 ins. in
 diam. by 8 ft. long driven in S. shore of Island.
 Spruce 10 N. 73 1/2 W. 57 1/2 } 14.534

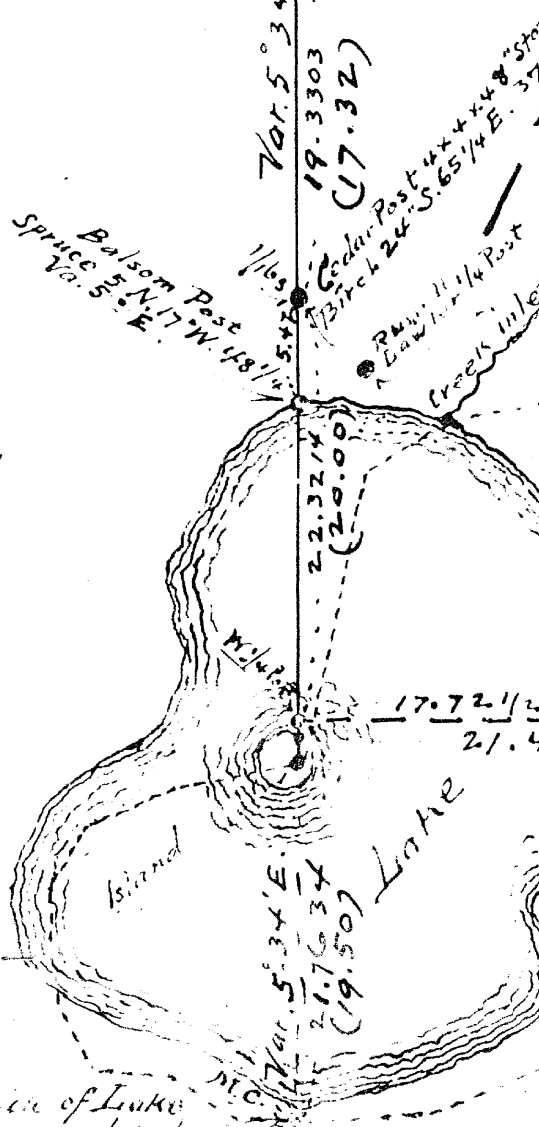

Original M.C. on South side of Lake
 between Secs. 3 and 4 squared and
 Marked a Balsam stump in place
 Orig. Pine B.T. 18 S. 70 E. 17
 Decayed St. of Orig. Spruce 10
 S. 45° W. 10. Var. 5° 34' E.

Original 1/4 S. Cor. B. Secs 4 & 9:
 Cedar Post 4x4x6
 Orig. Birch 11 N 9 W 6 3/4 } Va. 3° E.
 Orig. Hem. 9 S. 15 E. 9 1/2

Reestablished
 Tamarac Post
 Tam. 6 N.
 Spruce 8 S.
 Spruce 7 N. 45 1/2 W 22

Secs. 3, 4, 9 & 10
 197 Links N. of R.R.
 Va. 3° E.

Original 1/4 S. Cor. B. Sec.
 in place of Post by
 Hem. 10 N. 46 E.
 Balsam 11 N 27
 Birch 13 S. 1

