

MAP # **A 3613** ✓
 DATE FILED **6-29-2020**
 BY **SC**
 ONEIDA CO. SURVEYOR'S OFFICE

A 3613

RETRACEMENT SURVEY
LOT 1, ONEIDA COUNTY CERTIFIED SURVEY MAP No. 1089, LOCATED IN THE
SOUTHEAST 1/4 OF THE SOUTHEAST 1/4, SECTION 19, TOWNSHIP 36 NORTH,
RANGE 11 EAST, TOWN OF MONICO, ONEIDA COUNTY, WISCONSIN

SURVEYOR'S CERTIFICATE

I, ANTHONY R. JONES, WISCONSIN PROFESSIONAL LAND SURVEYOR No. S-2508, DO HEREBY CERTIFY THAT I HAVE MADE THIS SURVEY UNDER THE DIRECTION OF GERALD JANKOVIC, OWNER, THAT THIS MAP, IN MY OPINION, IS A TRUE AND CORRECT REPRESENTATION OF THAT SURVEY AND THAT I HAVE COMPLIED WITH THE PROVISIONS OF CHAPTER AE-7 OF THE WISCONSIN ADMINISTRATIVE CODE.

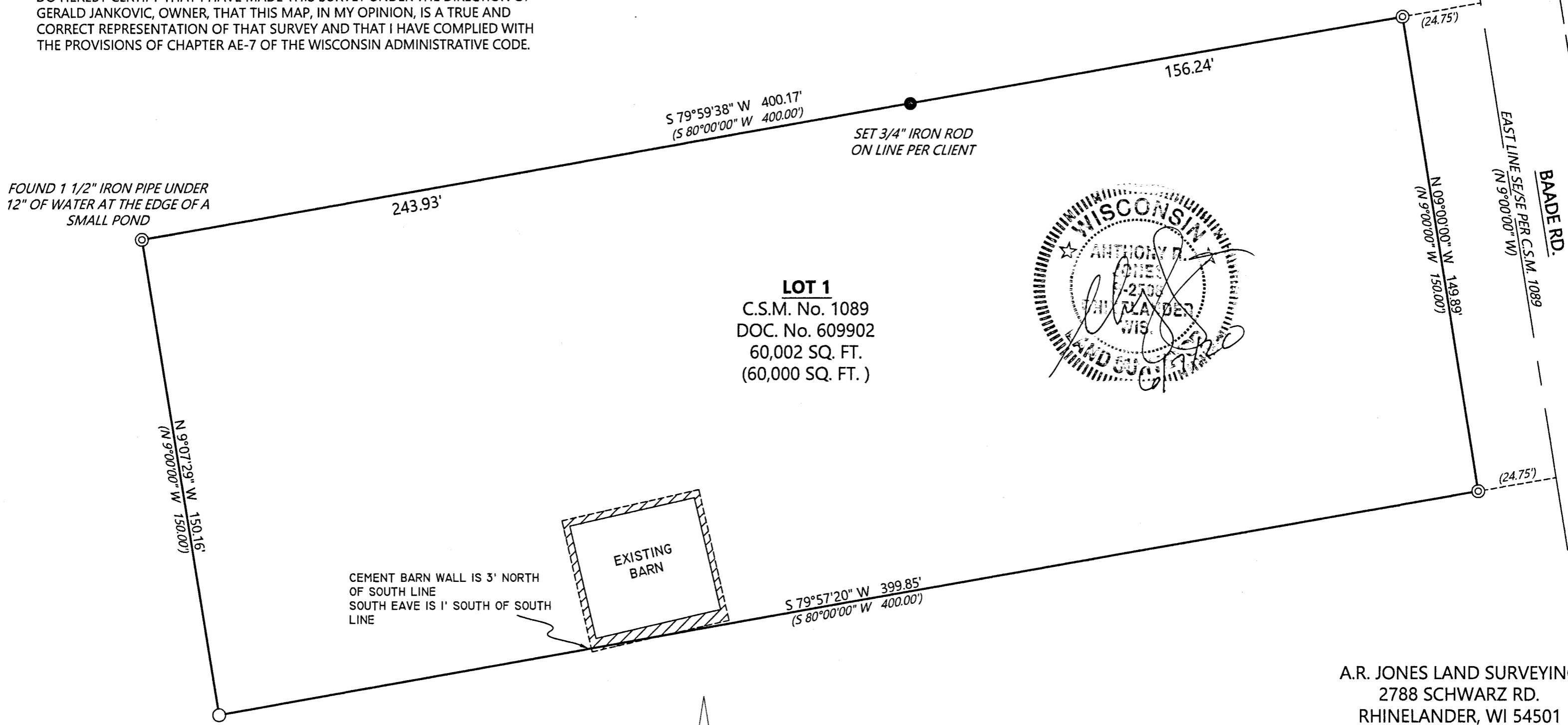

LOT 1
 C.S.M. No. 1089
 DOC. No. 609902
 60,002 SQ. FT.
 (60,000 SQ. FT.)

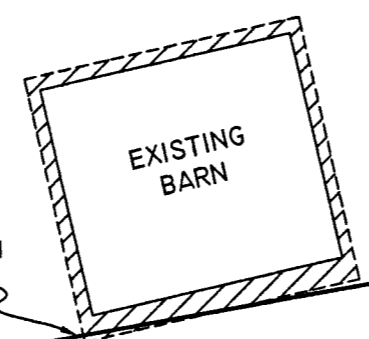

CEMENT BARN WALL IS 3' NORTH OF SOUTH LINE
 SOUTH EAVE IS 1' SOUTH OF SOUTH LINE

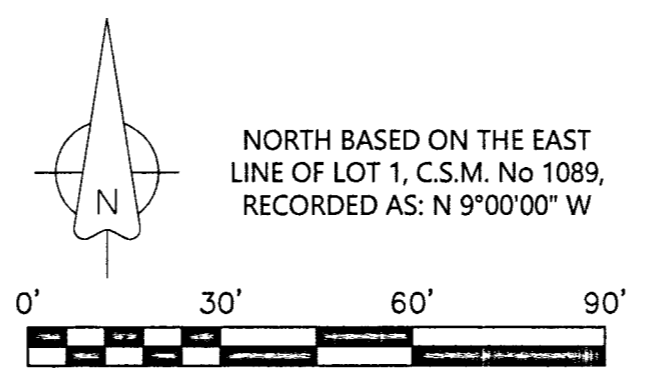

LEGEND
 ○ FOUND 1 1/4" IRON PIPE WITH THREADED COLLAR
 ⊙ FOUND 1 1/2" IRON PIPE
 (XXX) RECORD DIMENSIONS

A.R. JONES LAND SURVEYING
 2788 SCHWARZ RD.
 RHINELANDER, WI 54501
 715.894.7231 arjsurvey@charter.net

DRAWN BY: ARJ	DATE: 6/7/2020	GERALD JANKOVIC 2541 BAADE RD MONICO, WI 54501 PIN: MO 588-1
FIELD WORK COMPLETED ON:	DATE: 6/6/2020	
SCALE: 1"=30'	SHEET: 1/1	PROJECT NUMBER: 2020-108

A3613

A3613