

MAP # **A3614**
 DATE **6-29-2020**
 BY **SC**
 ONEIDA CO. SURVEYOR'S OFFICE

Lot 1
WHITETAIL ACRES
 being part of
SW 1/4 of the SE 1/4
Section 20, T39N, R7E
 Town of Woodruff
 Oneida County, Wisconsin

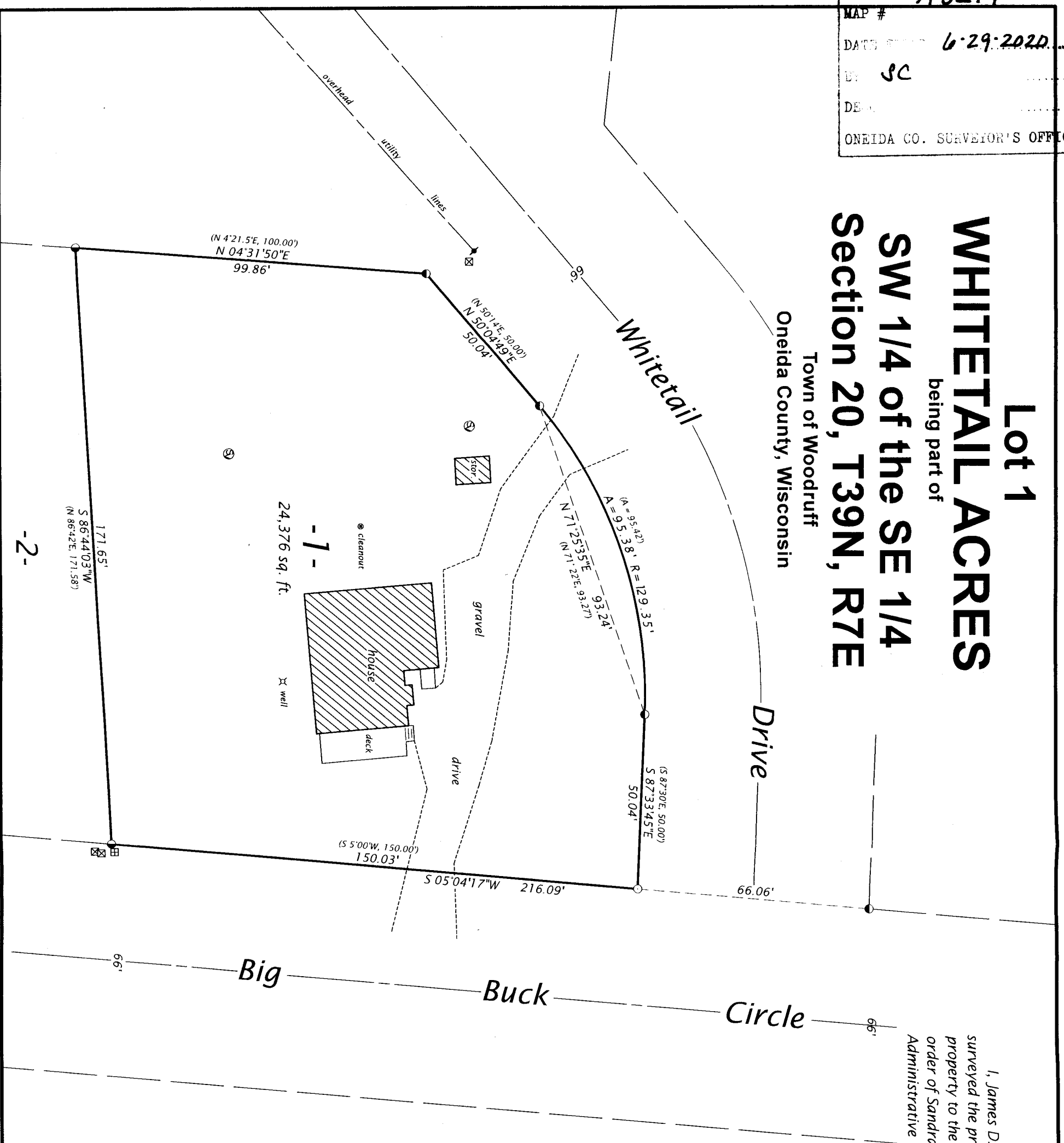

SURVEYOR'S CERTIFICATE
 I, James D. Rein, Professional Land Surveyor No. S-1234, hereby certify that I have surveyed the property shown hereon; that this map represents an accurate survey of said property to the best of my knowledge and belief; that I have performed this survey by order of Sandra Jennings; and that I have complied with the requirements of Wisconsin Administrative Code A-E 7.

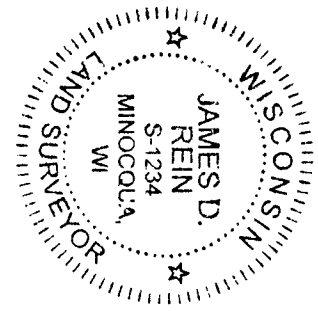

James D. Rein
 Professional Land Surveyor No. S-1234
 Dated this 15th day of May, 2020
 Field survey was completed on May 12, 2020.

WILDERNESS SURVEYING, INC.

Bearings Oneida County Grid,
 based on GPS survey data,
 referenced to the easterly line of
 Lot 1, bearing S 05°04'17"W

LEGEND

- = reset 2.5" dia. iron pipe found graded flat
 - = 1.0" dia. iron pipe found in place
 - ⦿ = 2.5" dia. iron pipe found in place
 - ⚡ = utility pole
 - ⊞ = electric pedestal
 - ⊠ = communication pedestal
 - ⊕ = septic vent
 - () = previously recorded bearing and distance
- Monument sizes are outside diameter dimensions.
 Other corner monuments are as noted.

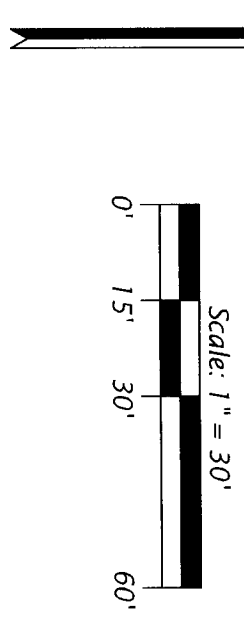

WILDERNESS SURVEYING, INC.
 Post Office Box 1111 - 8793 Earls Court
 Minocqua, Wisconsin 54548-1111
 Telephone (715) 356-5100 - www.wildernesssurveying.com

Map Number: 20-68
 File Number: 15-20-397
 Drafted by: K. Zarm

A3614

A3614