

DOG. No. 423552
Parcel ID: MI-3388

DOG. No. 584954
Parcel ID: MI-3388-1

DOG. No. 602988
Parcel ID: MI-3390-01

DOG. No. 751356
Parcel ID: MI-3390

Schoolhouse Bay
Condominium
Parcel ID: MI-7305

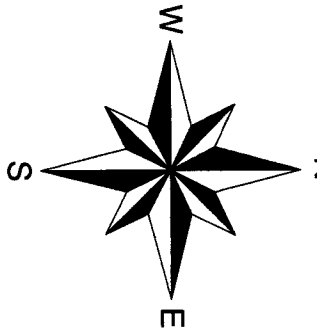
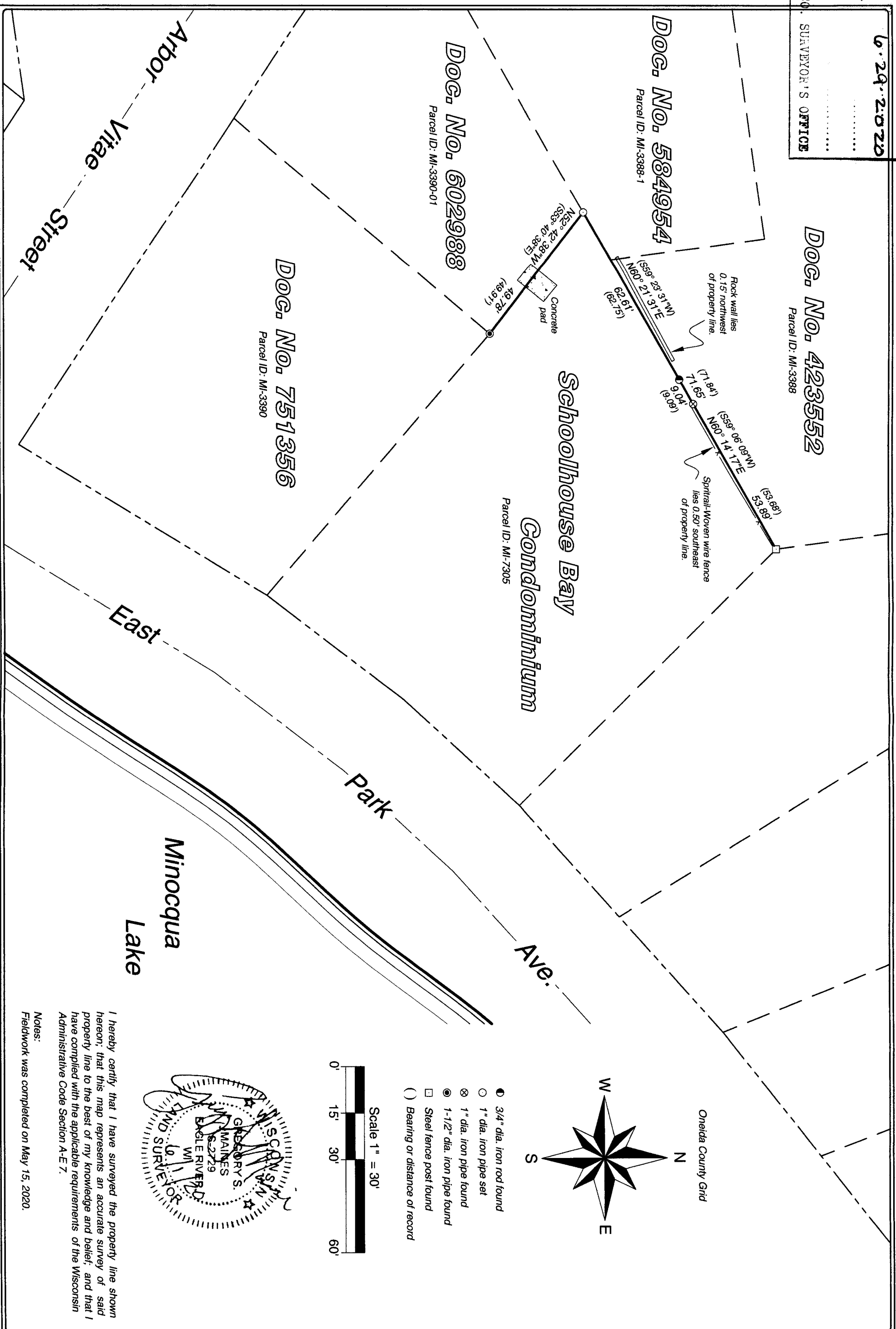

Oneida County Grid

- 3/4" dia. iron rod found
- 1" dia. iron pipe set
- ⊗ 1" dia. iron pipe found
- ⊙ 1-1/2" dia. iron pipe found
- Steel fence post found
- () Bearing or distance of record

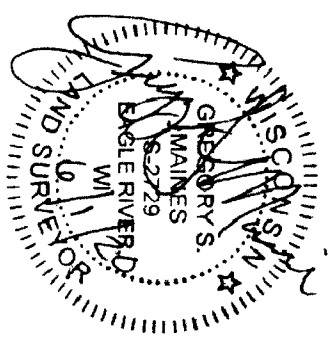
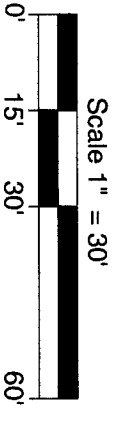

I hereby certify that I have surveyed the property line shown hereon; that this map represents an accurate survey of said property line to the best of my knowledge and belief; and that I have complied with the applicable requirements of the Wisconsin Administrative Code Section A-E 7.

Notes:
Fieldwork was completed on May 15, 2020.

MAINES & ASSOCIATES
Land Surveyors

5230 Highway 70 West
Eagle River, WI 54521
Phone 715.479.2570

1573 Highway 51 North
Arbor Vitae, WI 54568
Phone 715.356.9485
mainesandassociates.com

The north line and part of the west line of
Schoolhouse Bay Condominium
being part of Government Lot 5
Section 14, T 39 N, R 6 E
Town of Minocqua
Oneida County, Wisconsin

CLIENT:
Schoolhouse Bay
Condominium Association

SCALE: 1" = 30'
JOB #: 2020093
DRAWN BY: LWV
DATE: 06/01/2020

SHEET 1 OF 1