

MAP # **A 3616** ✓
 DATE **6-29-2020**
 BY **JS**
 DE. C. **ONEIDA CO. SURVEYOR'S OFFICE**

A3616

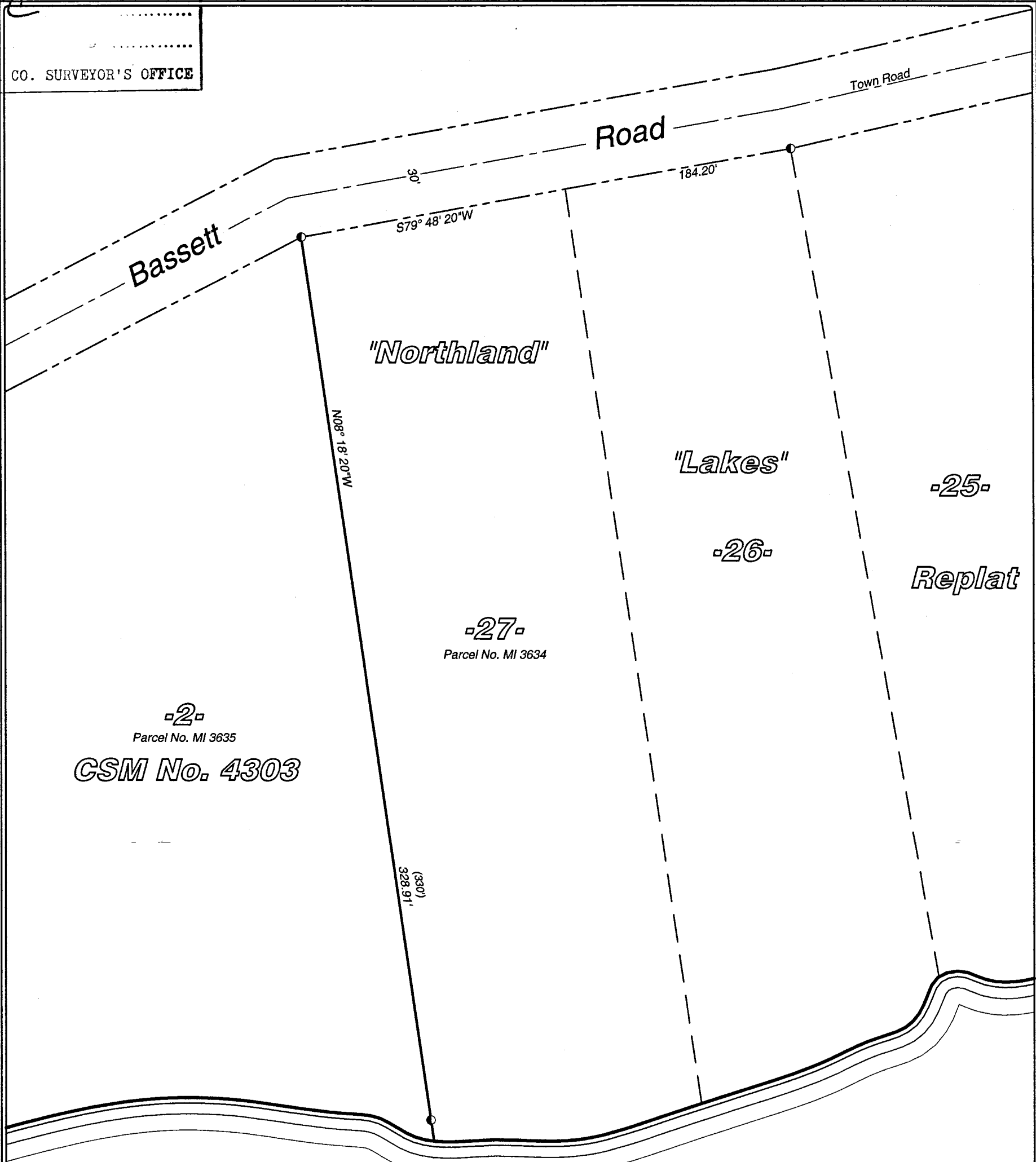

-2-
 Parcel No. MI 3635
CSM No. 4303

-27-
 Parcel No. MI 3634

"Lakes"
-25-
-26-
Replat

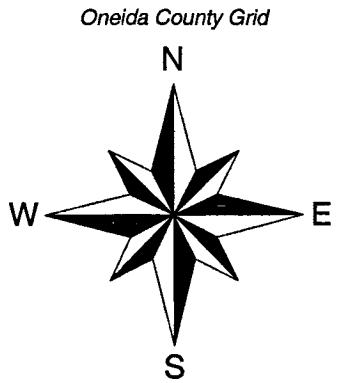

Kawaguesaga

Lake

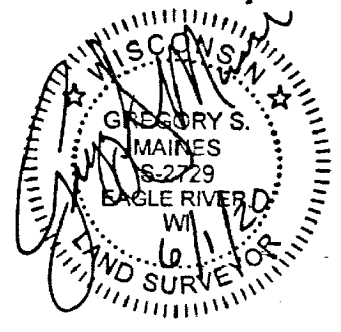

I hereby certify that I have surveyed the property line shown hereon; that this map represents an accurate survey of said property line to the best of my knowledge and belief; and that I have complied with the applicable requirements of the Wisconsin Administrative Code Section A-E 7.

- Notes:
1. The survey was completed on May 15, 2020.
 2. No improvements shown.

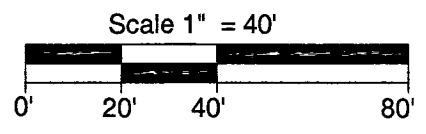

5230 Highway 70 West
 Eagle River, WI 54521
 Phone 715.479.2570

 1573 Highway 51 North
 Arbor Vitae, WI 54568
 Phone 715.356.9485
 mainesandassociates.com

The west line of Lot 27 of the recorded plat of "Northland Lakes" Replat of Government Lot 4 and 5 Section 16, T 39 N, R 6 E Town of Minocqua Oneida County, Wisconsin

CLIENT:

Justin Scharer

SCALE: 1" = 40'
 JOB #: 2020086
 DRAWN BY: JWD
 DATE: 06/01/2020
SHEET 1 OF 1

A3616

A3616