

A3618

A3618

PLAT OF SURVEY

LOCATED IN PART OF GOVT. LOTS 2 & 3, SECTION 11, T35N, R10E,
TOWN OF SCHOEPKE, ONEIDA COUNTY, WISCONSIN

BEARINGS REFERENCED TO ONEIDA
COUNTY COORDINATE SYSTEM

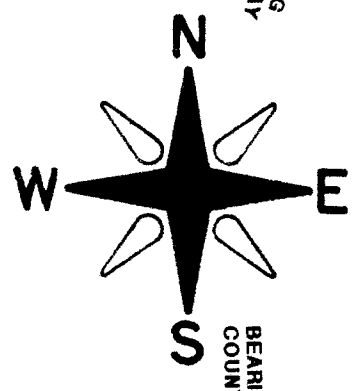

I, JON W. BANDOW HEREBY CERTIFY THAT I HAVE SURVEYED THIS PARCEL OF LAND UNDER
THE DIRECTION OF PAUL TOMCZAK AND THAT THIS MAP IS A TRUE AND CORRECT
REPRESENTATION OF THE LANDS SURVEYED TO THE BEST OF MY KNOWLEDGE AND BELIEF,
AND THAT I HAVE PROVIDED A DESCRIPTION OF THE PARCEL ON A SEPARATE SHEET,
AND THAT I HAVE COMPLIED WITH A-E-7 OF THE WISCONSIN ADMINISTRATIVE CODE.

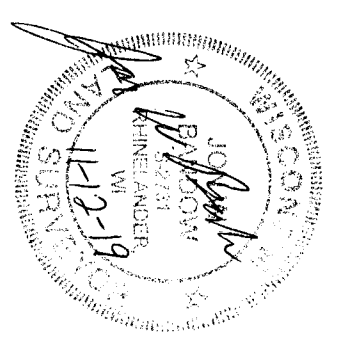

- LEGEND:**
- FOUND 1/4" IRON PIPE
 - FOUND 1/2" BAR
 - SET 1" X 18" IRON PIPE
 - △ SET 6" SPIKE
 - () RECORDED AS
 - ▲ SEPTIC VENT/TANK
 - CALCULATED POSITION

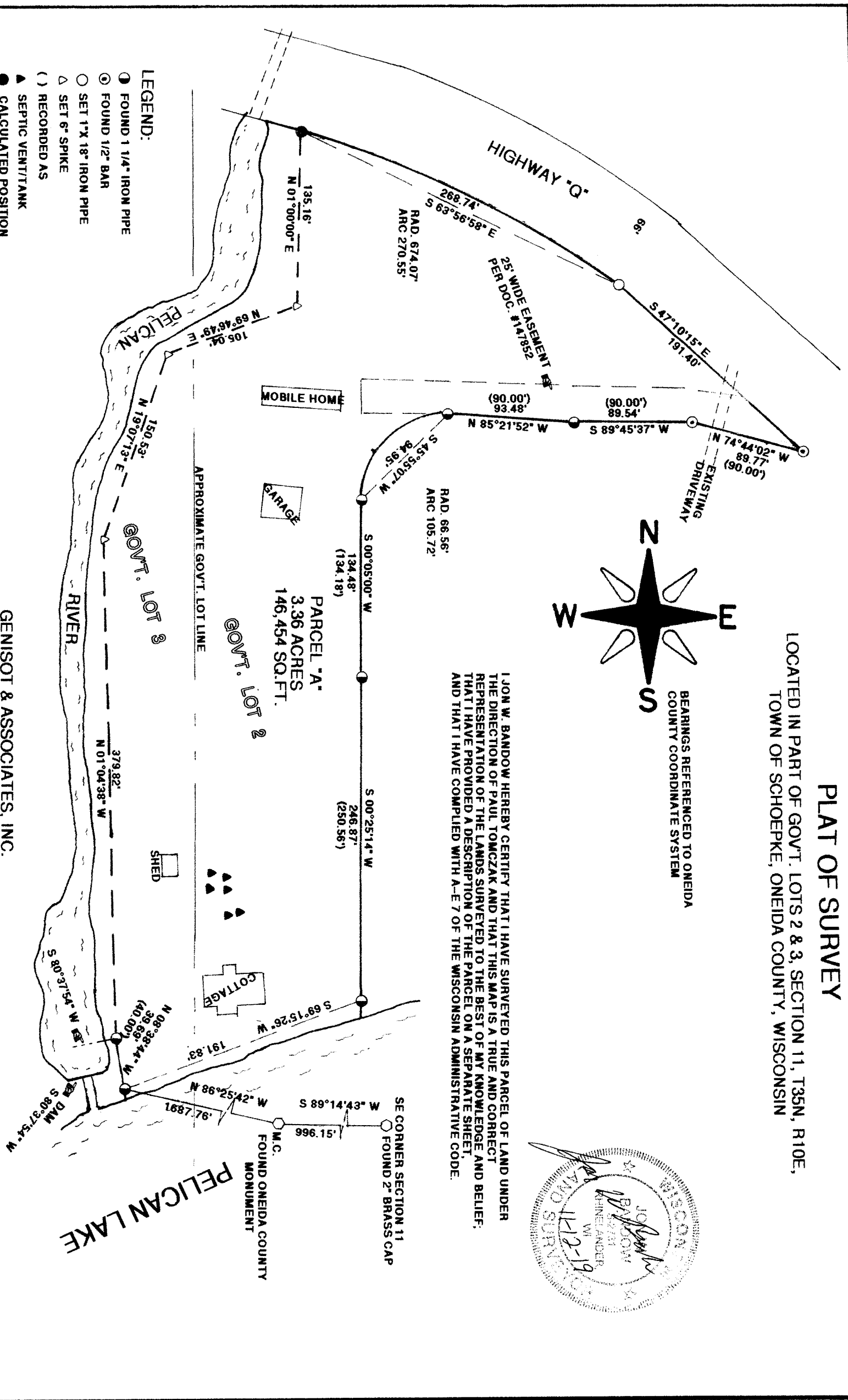

GENISOT & ASSOCIATES, INC.
RHINELANDER, WISCONSIN

CLIENT: PAUL TOMCZAK

MAP # A3618 ✓
DATE PLOTTED 6-29-2020
BY SC
DEC
ONEIDA CO. SURVEYOR'S OFFICE

Date	10/14/2019
Scale	1" = 80'
Drawn	
Job	11568
Sheet	
Of	Sheets

A3618