

A3619

MAP # **A3619** ✓  
 DATE **6-29-2020**  
 BY **SC**  
 DEPT. ✓  
 ONEIDA CO. SURVEYOR'S OFFICE

LOCATED IN PART OF GOV'T LOT 9, SECTION 31,  
 T37N, R10E, TOWN OF STELLA, ONEIDA COUNTY, WISCONSIN

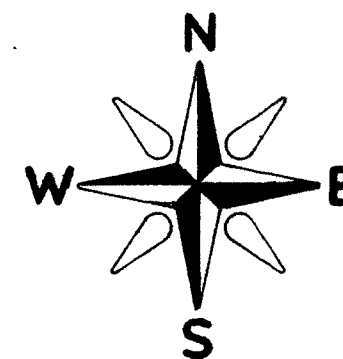
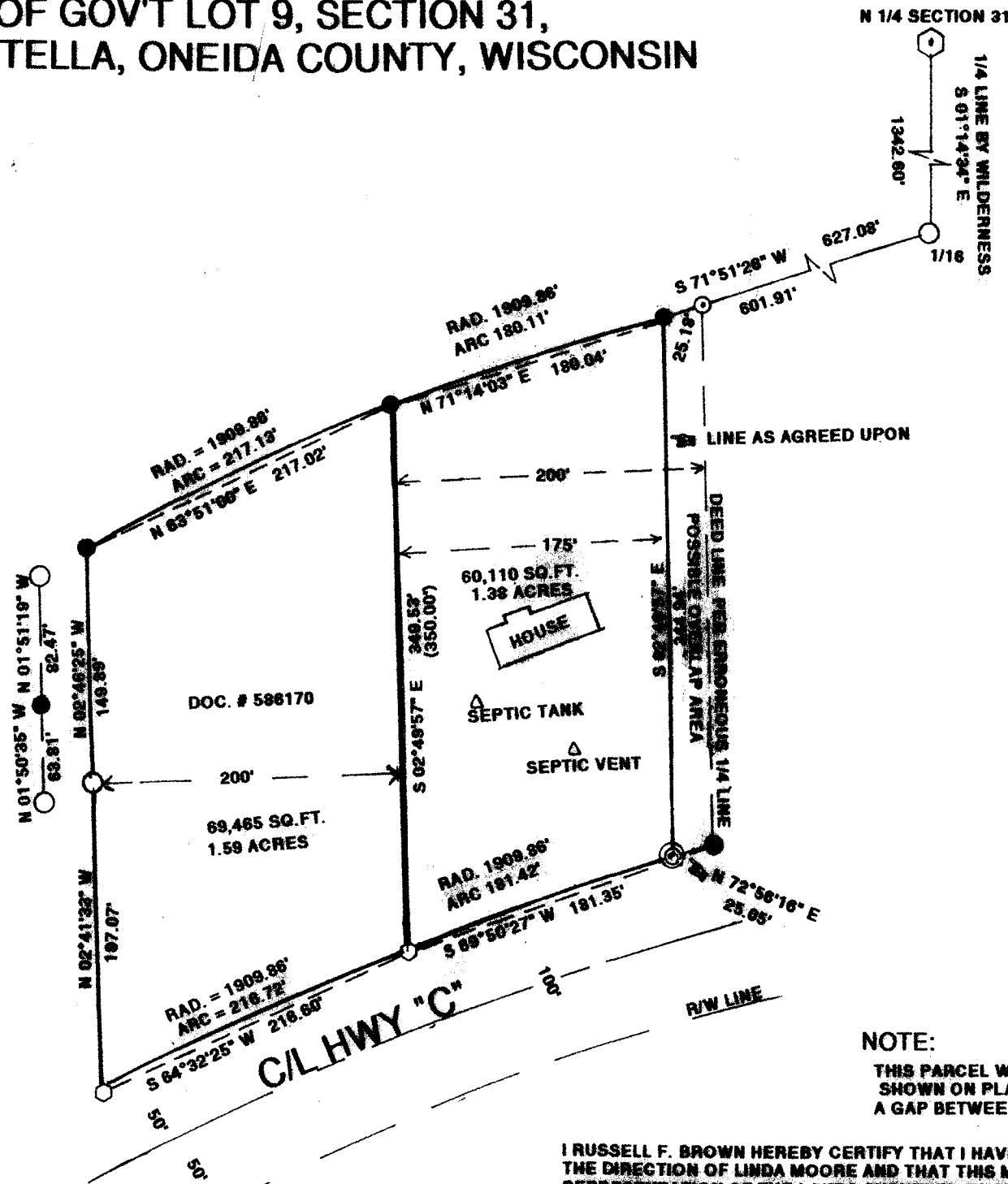

BEARINGS REFERENCED TO THE N-S 1/4 LINE, SECTION 31,  
 T37N, R10E ASSUMED TO BEAR S 01°14'34" E

LEGEND:

- FOUND 1" IRON PIPE
- FOUND 1.25" IRON PIPE
- FOUND 3/4" REBAR
- ⊕ FOUND BRASS CAPPED MONUMENT
- ( ) RECORDED AS
- ⊙ CALCULATED POSITION
- ⊙ SET 1 1/4" X 18" IRON PIPE

NOTE:

THIS PARCEL WAS STAKED OUT FROM AN ERRONEOUS 1/4 LINE BY OTHERS AS SHOWN ON PLAT OF SURVEY BY A.M. HESS DATED 12/18/78 THEREFORE CREATING A GAP BETWEEN THE PARCEL TO THE WEST.

I RUSSELL F. BROWN HEREBY CERTIFY THAT I HAVE SURVEYED THIS PARCEL OF LAND UNDER THE DIRECTION OF LINDA MOORE AND THAT THIS MAP IS A TRUE AND CORRECT REPRESENTATION OF THE LANDS SURVEYED TO THE BEST OF MY KNOWLEDGE AND BELIEF; AND THAT I HAVE COMPLIED WITH AE-7 OF THE WISCONSIN ADMINISTRATIVE CODE.

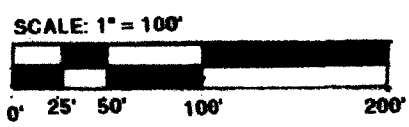
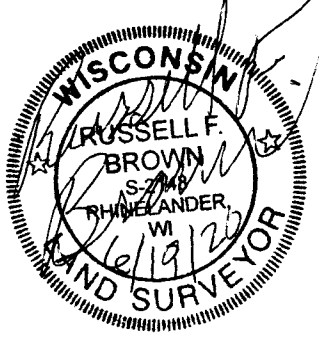

TOLERANCES (EXCEPT AS NOTED)	REVISIONS			SURVEY FOR			
	NO.	DATE	BY	FIRST WEBER GROUP			
DECIMAL	1			GENISOT AND ASSOC., INC. 4152 HWY. 17 NORTH RHINELANDER, WISCONSIN, 54501			
±	2						
FRACTIONAL	3			DRAWN BY	R.B.	SCALE 1 = 100'	MATERIAL
±	4			CHK'D		DATE 6/17/2020	DRAWING NO.
ANGULAR	5			TRACED		APP'D	11603
±							

A3619

A3619