

MAP # **A 3623** ✓
 DATE FILED **6-29-2020**
 BY **SC**
 DESC...
 ONEIDA CO. SURVEYOR'S OFFICE

A3623

RETRACEMENT SURVEY

LOT 21, PLAT OF INDIAN MOUNDS, LOCATED IN THE NW 1/4 OF THE NW 1/4, SECTION 33,
 TOWNSHIP 39 NORTH, RANGE 7 EAST, TOWN OF WOODRUFF, ONEIDA COUNTY, WISCONSIN

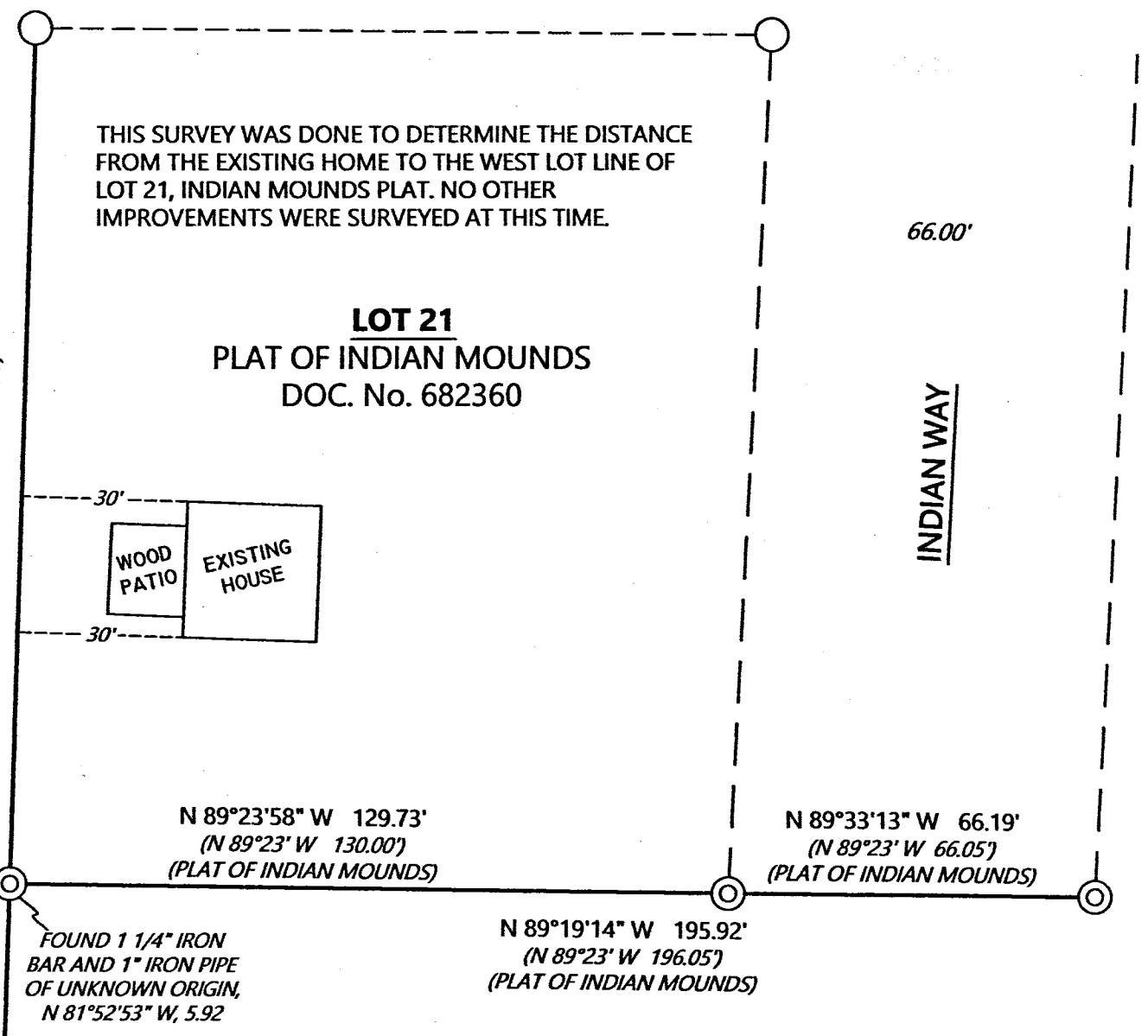

SURVEYOR'S CERTIFICATE

I, ANTHONY R. JONES, WISCONSIN PROFESSIONAL LAND SURVEYOR No. S-2508, DO HEREBY CERTIFY THAT I HAVE MADE THIS SURVEY UNDER THE DIRECTION OF RICHARD HARWOOD, OWNER, THAT THIS MAP, IN MY OPINION, IS A TRUE AND CORRECT REPRESENTATION OF THAT SURVEY AND THAT I HAVE COMPLIED WITH THE PROVISIONS OF CHAPTER AE-7 OF THE WISCONSIN ADMINISTRATIVE CODE.



SURVEYOR'S CERTIFICATE AND WAIVER

PURSUANT TO CHAPTER A-E 7 OF THE WISCONSIN ADMINISTRATIVE CODE, A.R. JONES LAND SURVEYING IS REQUIRED TO MEET CERTAIN MINIMUM STANDARDS FOR PROPERTY SURVEYS AS SPECIFIED IN SECTIONS 7.01 THROUGH 7.07 OF THIS CODE. THE CLIENT HAS AGREED TO EXCLUDE CERTAIN SURVEYING WORK FROM THESE REQUIREMENTS AS ALLOWED IN CHAPTER A-E 7.01 (2). THE REQUIREMENTS OF CHAPTER A-E 7 OF THE WISCONSIN ADMINISTRATIVE CODE MINIMUM STANDARDS FOR PROPERTY SURVEYS WHICH HAVE BEEN WAIVED ARE LISTED BELOW:

- (X) FIELD MEASUREMENTS AND ANGLES (A-E 7.06).
- (X) LEGAL DESCRIPTION PREPARED FOR THIS PROPERTY (A-E 7.04).
- (X) MONUMENTS MARKING THE PROPERTY CORNERS (A-E 7.07).
- (X) TIE TO A PUBLIC LAND SURVEY SYSTEM CORNER (A-E 7.04).

A.R. JONES LAND SURVEYING
 2788 SCHWARZ RD.
 RHINELANDER, WI 54501
 715.894.7231 arjsurvey@charter.net

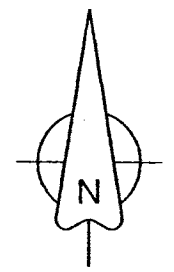

NORTH BASED ON THE WEST LINE OF LOT 21, INDIAN MOUNDS SUBDIVISION, RECORDED AS: N 1°49' E



LEGEND
 ○ FOUND 1 1/4" IRON PIPE
 ⊙ FOUND 2" IRON PIPE
 (XXX) RECORD DIMENSIONS

| | | |
|--------------------------|-------------------|---|
| DRAWN BY: ARJ | DATE: 6/7/2020 | RICHARD HARWOOD 7497 INDIAN WAY LAKE TOMAHAWK, WI 54539 PIN: WR 1411 |
| FIELD WORK COMPLETED ON: | DATE: 6/4/2020 | |
| SCALE: 1"=30' | SHEET: 1/1 | PROJECT NUMBER: 2020-107 |

A3623

A3623