

A3625

# LOT 14 OF WESTHILL ESTATES II LOCATED IN THE SW 1/4 OF THE NE 1/4, SEC. 1, T. 36 N., R. 8 E., CITY OF RHINELANDER, ONEIDA COUNTY, WI.

MAP # A3625 ✓  
DATE MAY 15 2020  
BY SC  
DESCR...  
ONEIDA CO. SURVEYOR'S OFFICE

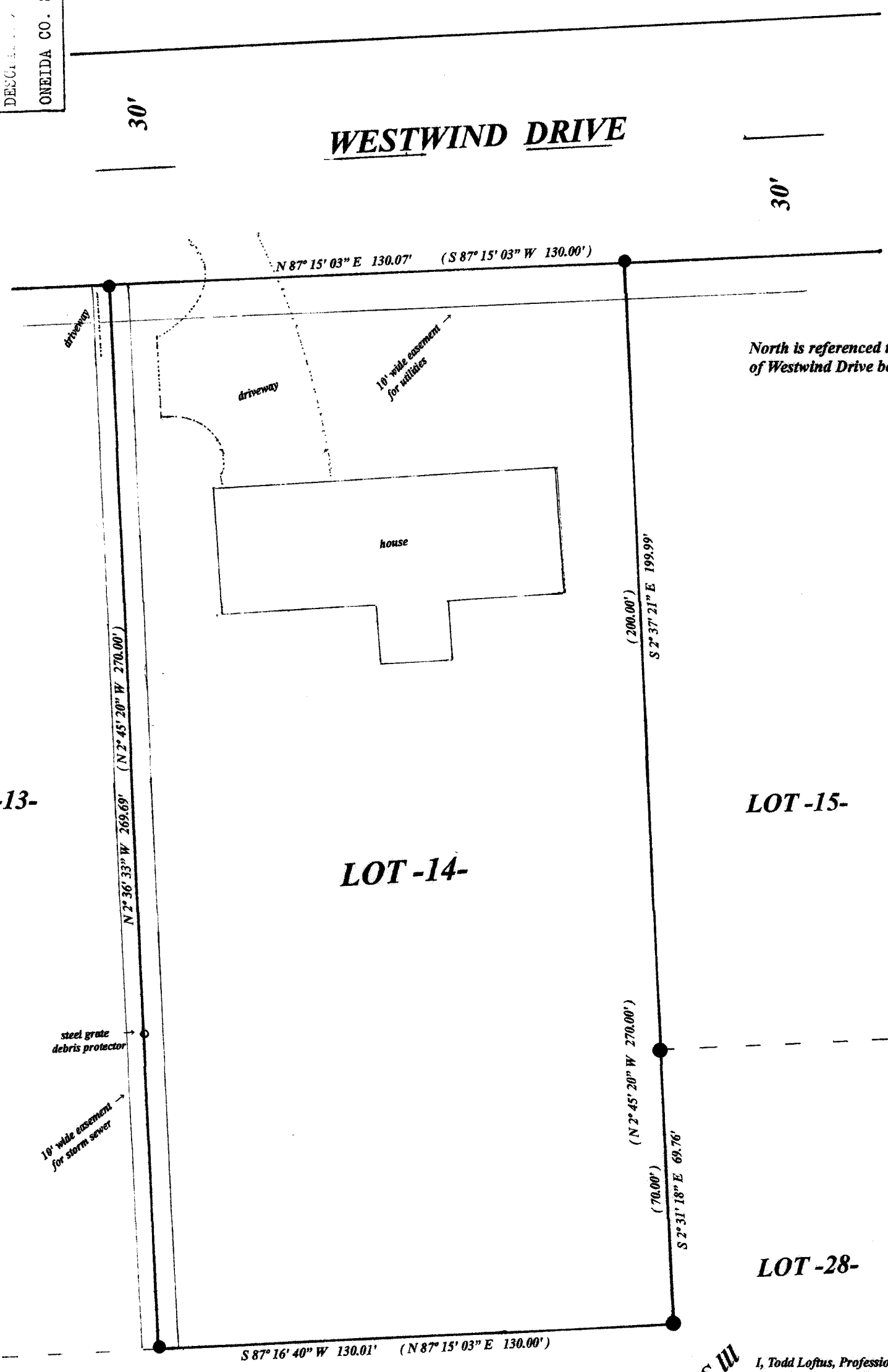
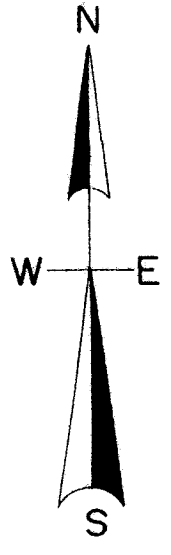

North is referenced to the South right of way of Westwind Drive being a bearing of S 87° 15' 03" W.

LOT-13-

LOT-15-

LOT-14-

LOT-28-

LOT-27-

### LEGEND

- found 2" iron pipe
- found 1" iron pipe

### SCALE

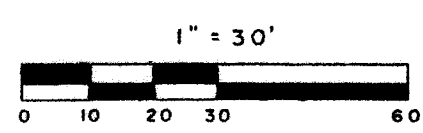

WESTHILL ESTATES III

I, Todd Loftus, Professional Land Surveyor, hereby certify, that I have surveyed the property shown hereon. That this map represents an accurate survey of said property to the best of my knowledge & belief. That I have performed this survey by order of Alejandro Jacinto and that I have complied with the applicable requirements of the Wisconsin Administrative Code A.E.7.

DATE May 15, 2020

SIGNED Todd Loftus

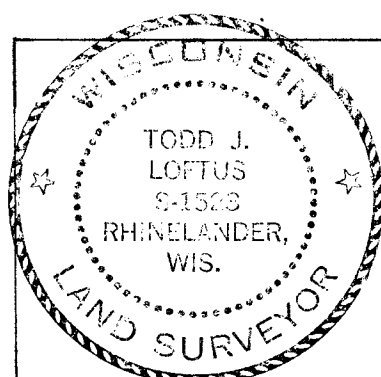

survey for Alejandro Jacinto  
1609 West Wind DR.  
Rhinelanders, WI. 54501

LOFTUS SURVEYING  
860 BALSAM STREET  
RHINELANDER, WI. 54501  
TEL/FAX 715-369-1142  
hodag28@hotmail.com

2057B7

A3625

A3625