

MAP # **A3626** ✓
 DATE **4.29.2020**.....
 COUNTY **SC**
 DISTRICT
 ONEIDA CO. SURVEYOR'S OFFICE

SURVEY OF DOC.# 762978
AS LOCATED IN PART OF GOV'T. LOTS 2, 6 & 7,
SEC. 25, T. 37 N., R. 8 E., TOWN OF PINE LAKE,
ONEIDA COUNTY, WI.

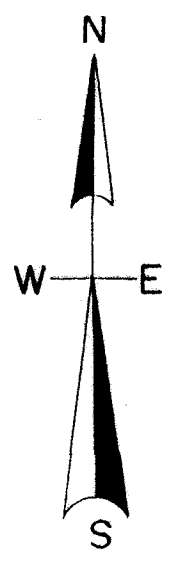

North is referenced to the N-S 1/4 line being a recorded bearing of N 0° 01' 35" E.

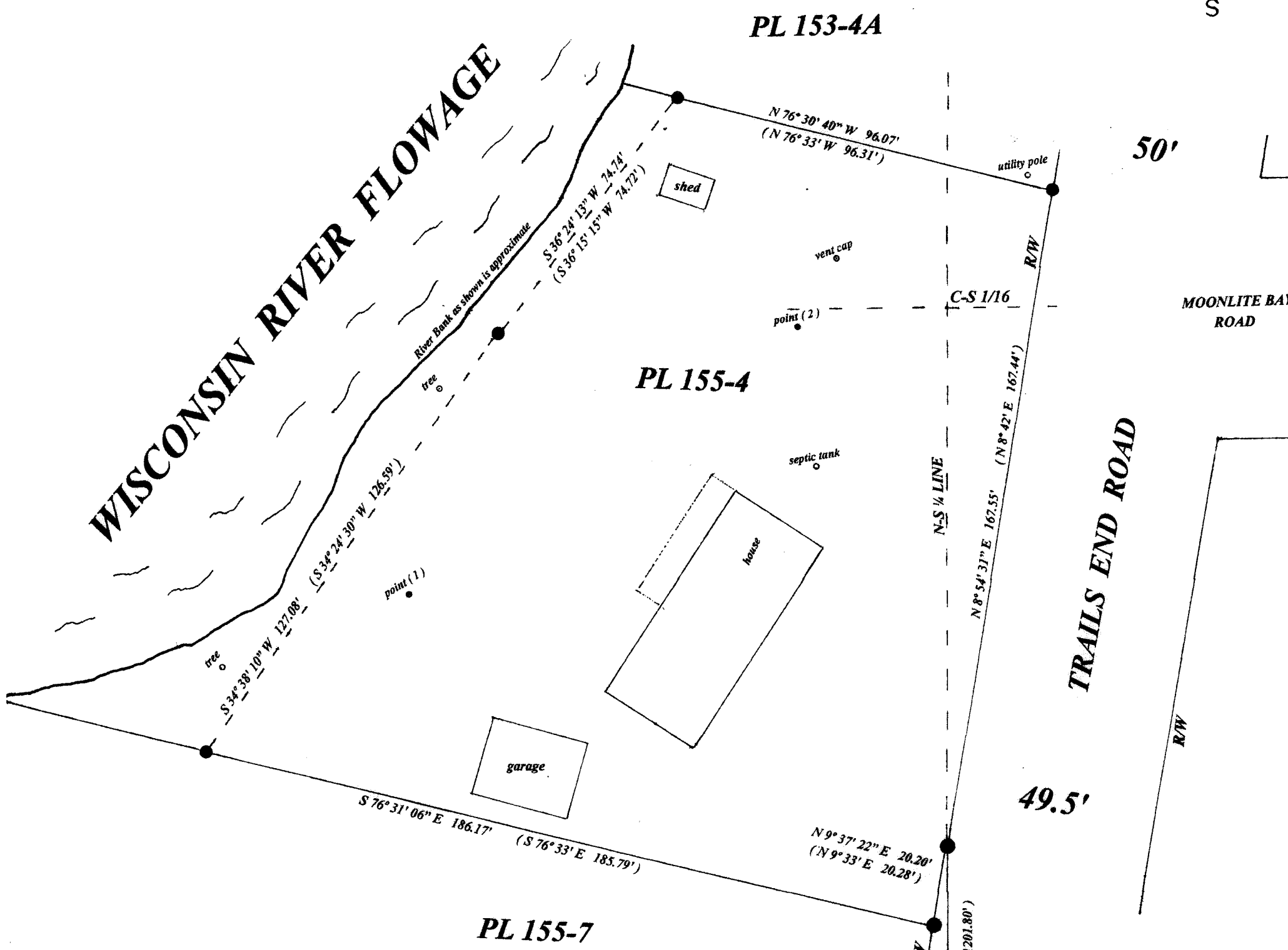

LEGEND

- subdivisinal monument of record
 - found 2" iron pipe
 - found 1" iron pipe
 - found William Liebert's spike
- (0.00') bearing & distance of record

Note- Town Road Right of Way as shown on previous maps as 50 foot wide North of the North line of Government Lot 7 and 49.5' wide South of the North line of Government Lot 7.

Southwest Lot corner to William Liebert's point (1) spike - N 52° 00' 16" E 64.79'
 Northwest Lot corner to William Liebert's point (2) spike - S 27° 34' 21" E 63.96'

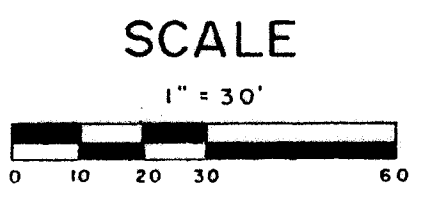

I, Todd Loftus, Professional Land Surveyor, hereby certify, that I have surveyed the property shown hereon. That this map represents an accurate survey of said property to the best of my knowledge & belief. That I have performed this survey by order of Mark Gutteter and that I have complied with the applicable requirements of the Wisconsin Administrative Code A.E.7.

DATE March 23, 2020
 SIGNED [Signature]

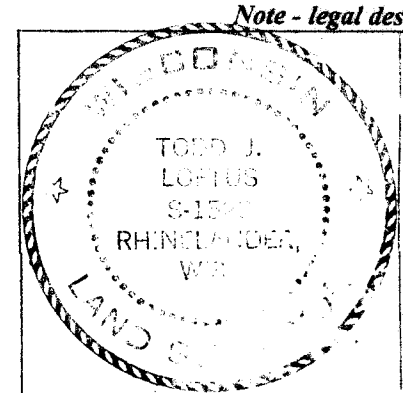

survey for Mark L. Gutteter
 4059 Trails End Road
 Rhinelander, WI. 54501

LOFTUS SURVEYING
 860 BALSAM STREET
 RHINELANDER, WI 54501
 TEL/FAX 715-369-1142
 hodag28@hotmail.com

2054B7