

A3627

A3627

SURVEY OF DOC.# 751452

LOCATED IN PART OF GOV'T. LOT 3, SEC. 28,
T. 37 N., R. 8 E., TOWN OF NEWBOLD, ONEIDA
COUNTY, WI.

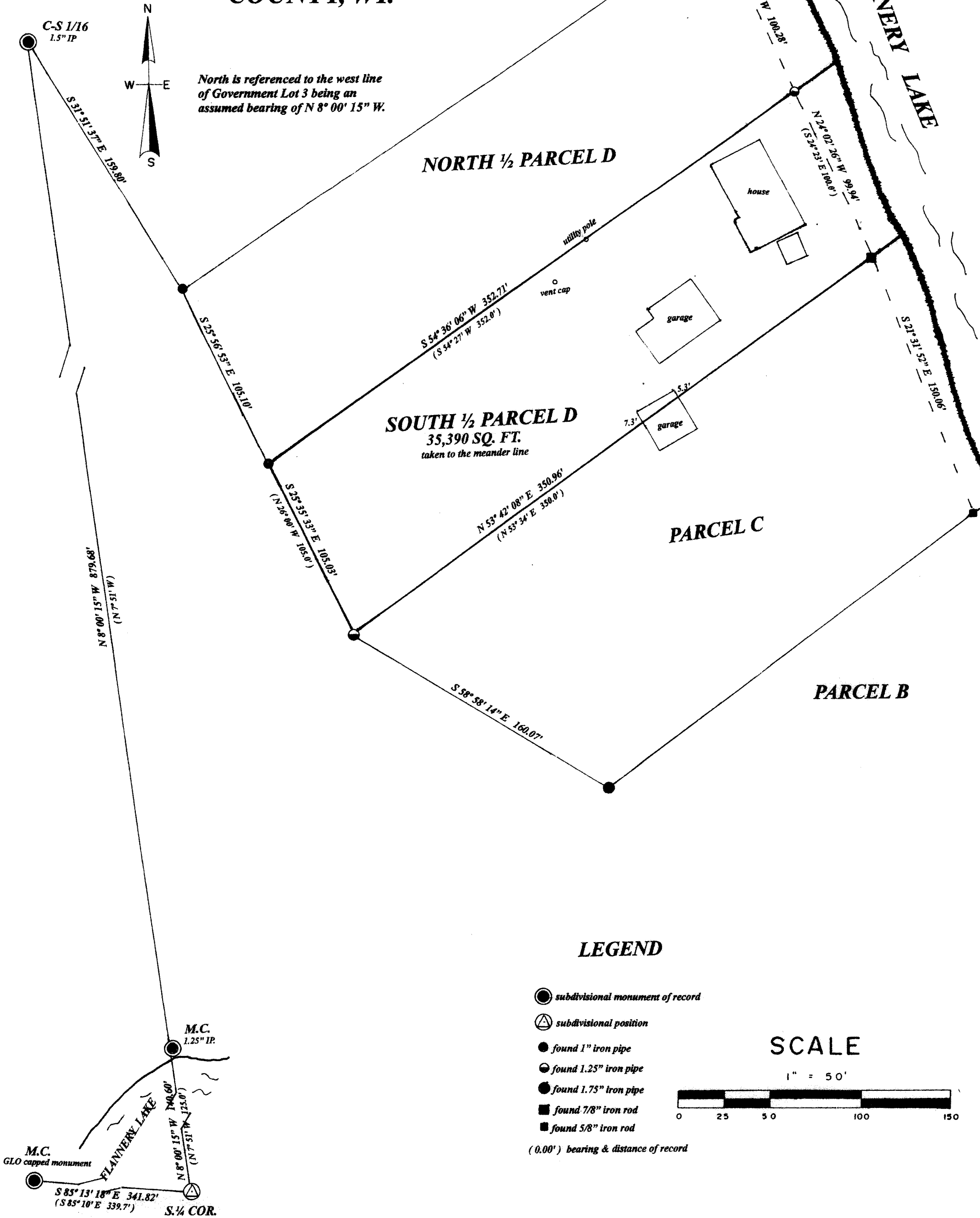

LEGEND

- subdivisinal monument of record
 - △ subdivisinal position
 - found 1" iron pipe
 - found 1.25" iron pipe
 - found 1.75" iron pipe
 - found 7/8" iron rod
 - found 5/8" iron rod
- (0.00') bearing & distance of record

SCALE

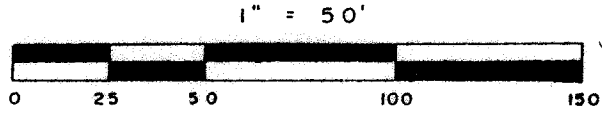

MAP # **A3627** ✓
 DATE **6-29-2020**
 BY **SC**
 DEL. **ONEIDA CO. SURVEYOR'S OFFICE**

I, Todd Loftus, Professional Land Surveyor, hereby certify, that I have surveyed the property shown hereon. That this map represents an accurate survey of said property to the best of my knowledge & belief. That I have performed this survey by order of Duane Killips and that I have complied with the applicable requirements of the Wisconsin Administrative Code A.E. 7.

DATE March 17, 2020
 SIGNED Todd Loftus

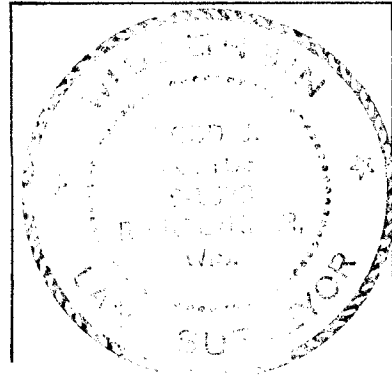

survey for Duane E. Killips
 N 3148 Spruce Road
 Clintonville WI., 54929

LOFTUS SURVEYING
 860 BALSAM STREET
 RHINELANDER, WI. 54501
 TEL/FAX 715-369-1142
 hodag28@hotmail.com

2056B7

A3627