

**SURVEY OF THE SOUTH LINE OF LOT 23
OF THE COUNTY PLAT OF PARADISE ACRES
AS LOCATED IN PARTS OF SECTIONS 31 & 32, T. 37 N., R. 10 E.,
TOWN OF STELLA, ONEIDA COUNTY, WI.**

MAP #	A 3628	<input checked="" type="checkbox"/>
DATE	6-29-2020	
DRAWN BY	SC	
DEPARTMENT		
ONEIDA CO. SUPERVISOR'S OFFICE		

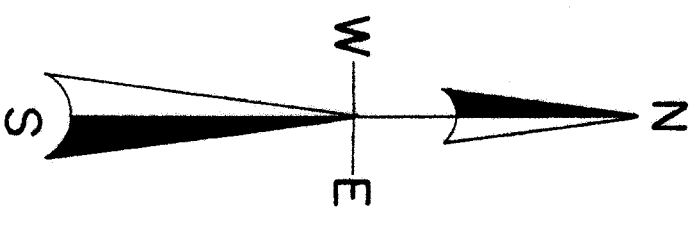

North is referenced to the South line of Lot 23 being a recorded bearing of S 80° 06' 12" W.

LEGEND

- found 1" iron pipe
- (0.00') platted bearing & distance

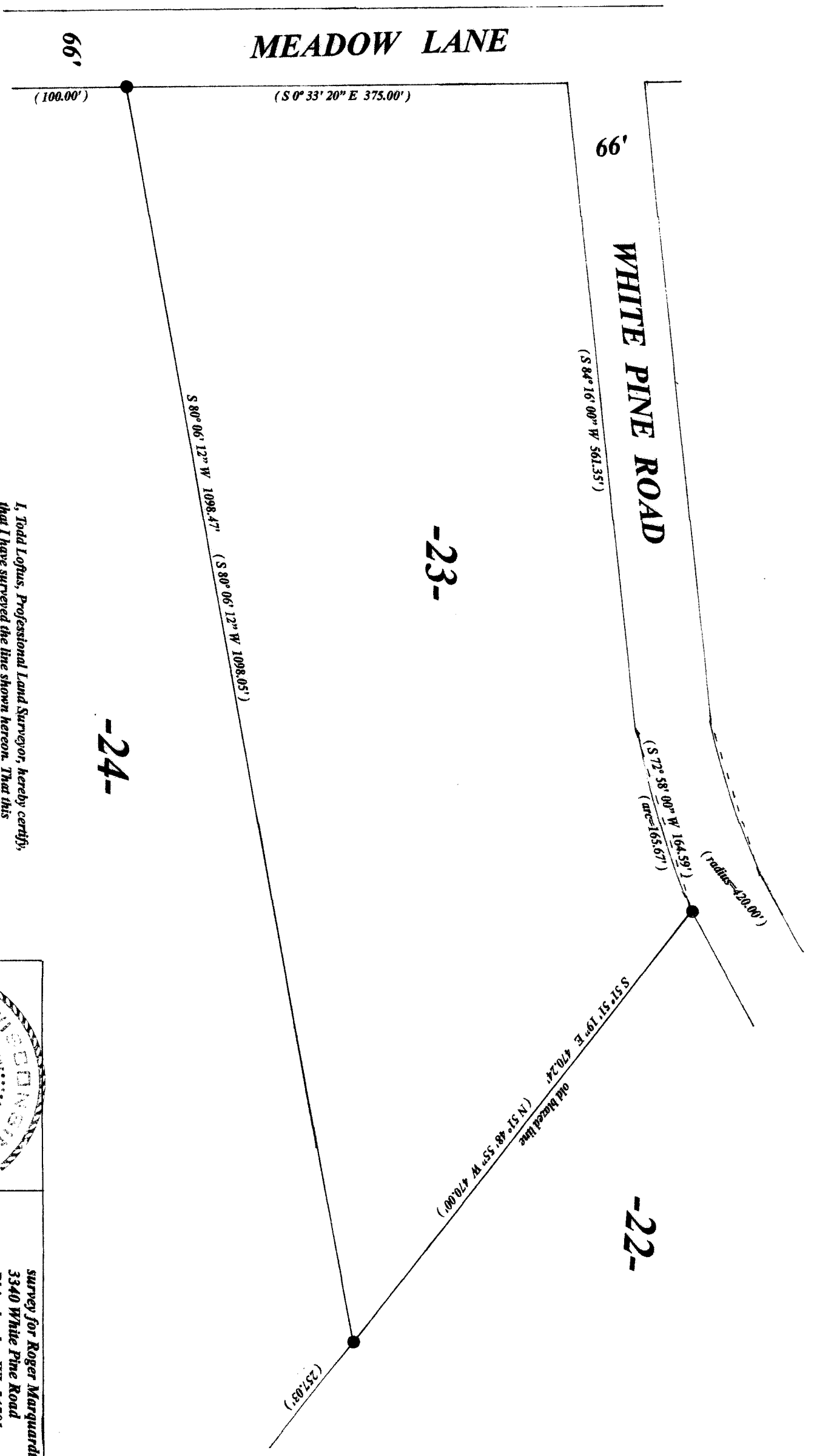
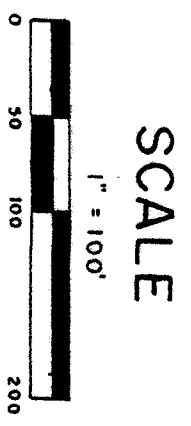

I, Todd Loftus, Professional Land Surveyor, hereby certify, that I have surveyed the line shown hereon. That this map represents an accurate survey of said line to the best of my knowledge & belief. That I have performed this survey by order of Roger Marquardt and that I have complied with the applicable requirements of the Wisconsin Administrative Code A.E. 7.

DATE March 3, 2020
SIGNED Todd Loftus

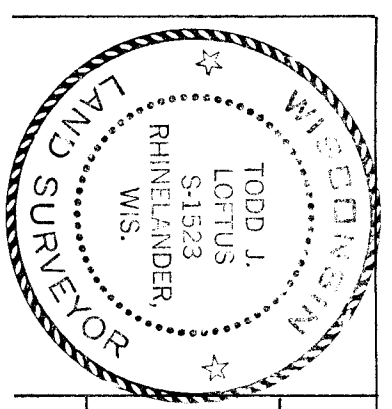

Survey for Roger Marquardt
3340 White Pine Road
Rhineland, WI 54501

LOFTUS SURVEYING
860 BALSAM STREET
RHINELANDER, WI 54501
TEL/FAX 715-369-1142
hodag28@hotmail.com

2055B7