

Being a part of  
**Gov't. Lot 3 of Section 6**  
**T 39 N, R 11 E**  
 Town of Three Lakes  
 Oneida County, Wisconsin

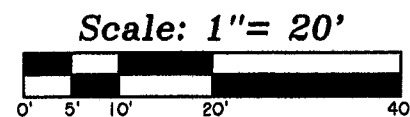

TL 958-2

# Cranberry

BEARING BASIS OF RECORD

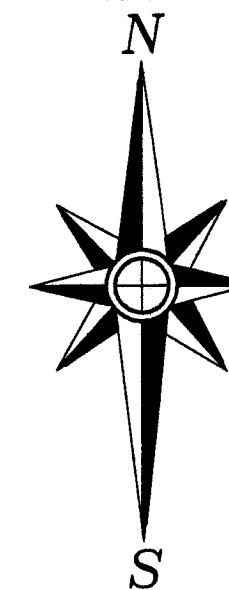

BEARINGS ARE BASED ON THE WEST LINE OF THIS PARCEL WHICH BEARS N 35°35'00"W AS BEING OF RECORD.

FIELD WORK WAS COMPLETED ON 4-22-2020.

**"Meitzen"**  
 1870 Meta Lake Road  
 Parcel TL 958-23  
 24,485± Sq.FT.  
 0.56 ACRES

# Lake

Found 1" iron pipe  
 N 77°06'41"E 2.92'  
 from pipe set.

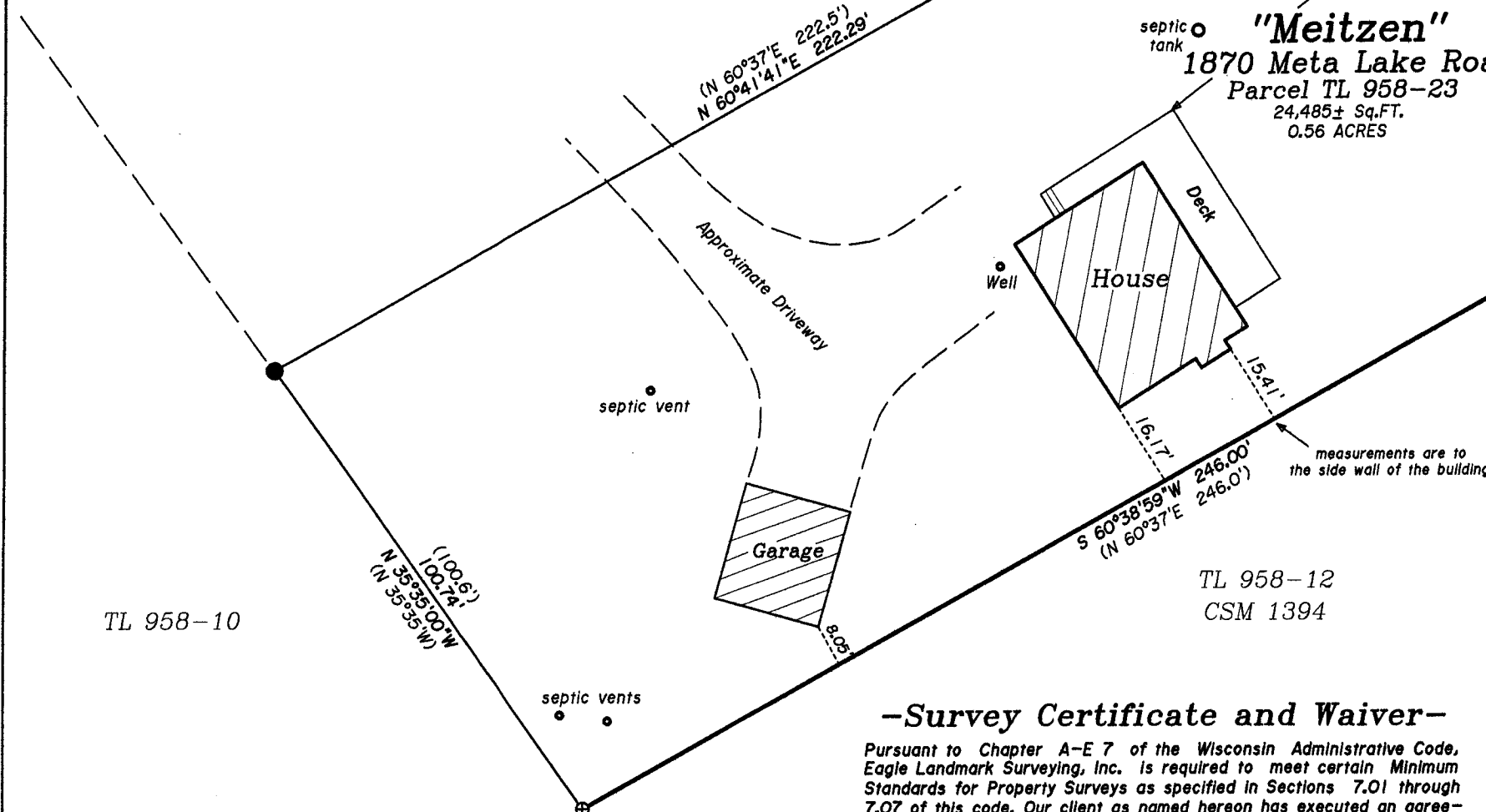

### -Survey Certificate and Waiver-

Pursuant to Chapter A-E 7 of the Wisconsin Administrative Code, Eagle Landmark Surveying, Inc. is required to meet certain Minimum Standards for Property Surveys as specified in Sections 7.01 through 7.07 of this code. Our client as named hereon has executed an agreement to exclude certain survey work from these requirements as allowed in Chapter A-E 7.01 (2).

The requirements of Chapter A-E 7 of the Wisconsin Administrative Code's Minimum Standards for Property Surveys which have been waived are listed below:

- Field measurements and angles as described in (A-E 7.06).
- Legal description prepared for this property (A-E 7.04).
- Monuments marking all property corners (A-E 7.03 & 7.07).
- Tie to a Public Land Survey System Corner (A-E 7.04).

I hereby certify, that to the best of my knowledge and belief, I have complied with the remaining requirements of Chapter A-E 7 of the Wisconsin Administrative Code, Minimum Standards for Property Surveys.

DATED THIS 29th DAY OF APRIL, 2020.

THOMAS A. BOETTCHER, P.L.S. NO. 1763

### -Legend-

- ⊕ 2" DIA. IRON PIPE FOUND IN PLACE
- 1" DIA. IRON PIPE FOUND IN PLACE
- 1" DIA. IRON PIPE SET THIS SURVEY
- ( ) BEARING & DISTANCE OF RECORD

MAP # **A3629**

DATE **7-29-2020**

BY **SC**

DE. ....

ONEIDA CO. SURVEYOR'S OFFICE

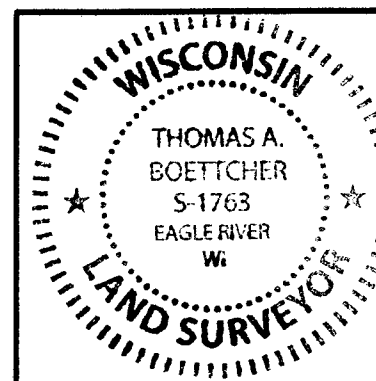

Line Survey For  
**Mark & Kay Meitzen**  
 C/O HD Construction Services, LLC  
 1870 Meta Lake Road  
 Eagle River, Wisconsin 54521

SCALE: 1" = 30' DATE: 4-29-2020 DWN. BY: K.W.S

Drawing No. **E4523** Eagle Landmark Surveying Inc.  
 5035 Hwy. 70 West, Eagle River, WI 54521  
 P&F (715)479-9610 survey@eaglelandmark.com