

MAP **A3632** ✓
 DATE **7-29-2020**
 E. **SC**
 DE
 ONEIDA CO. SURVEYORS OFFICE

A3632

Being Lot 1 of Certified Survey Map No. 3143
 and being located in
Gov't. Lot 2 of Section 34
T 38 N, R 4 E
 Town of Minocqua, Oneida County, Wisconsin

FIELD WORK WAS COMPLETED ON
 3-17-2020.

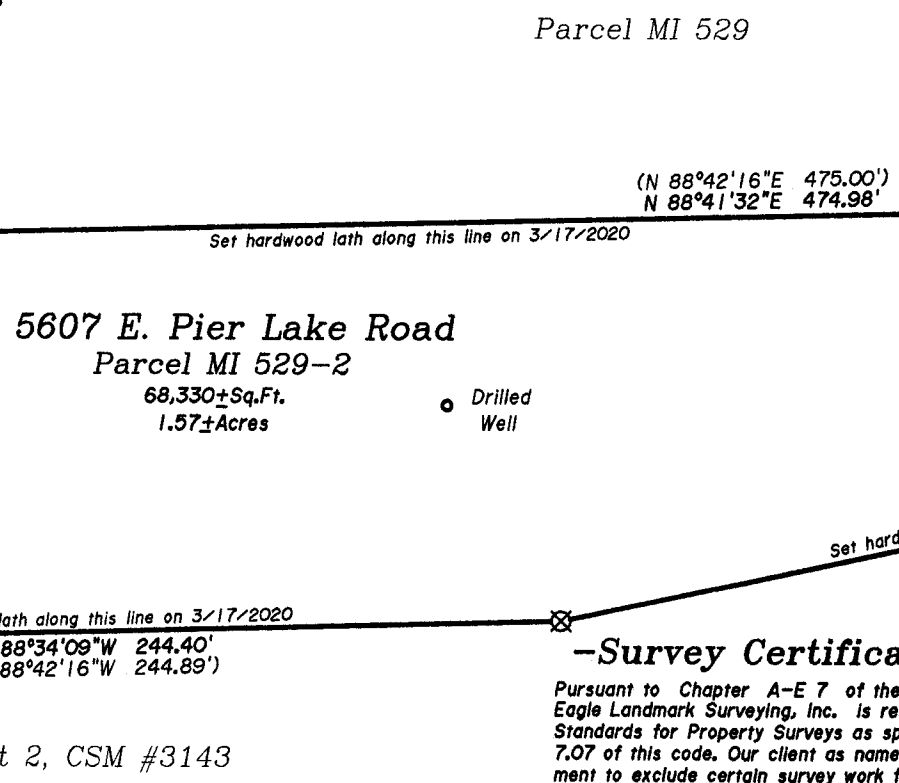
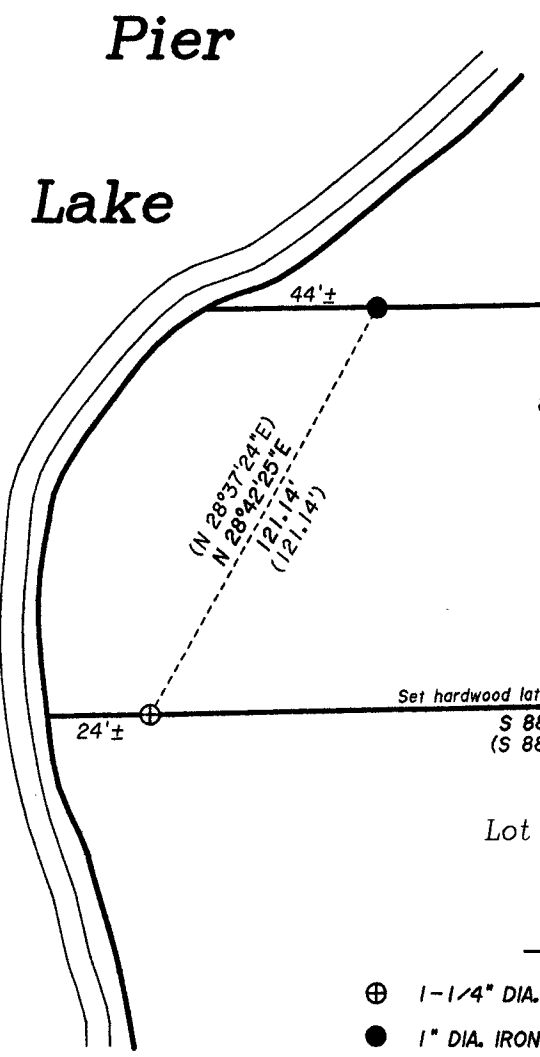
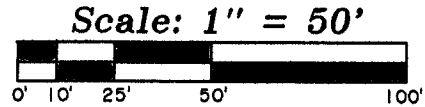
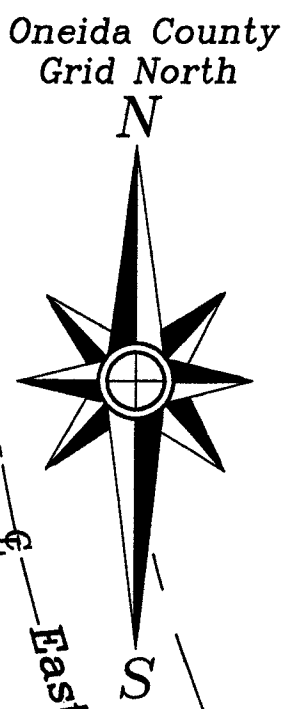

66' WIDE PRIVATE EASEMENT ROAD & UTILITIES
 EASEMENT AS SHOWN OF CERTIFIED SURVEY
 MAP NO. 3143.

-Survey Certificate and Waiver-

Pursuant to Chapter A-E 7 of the Wisconsin Administrative Code, Eagle Landmark Surveying, Inc. is required to meet certain Minimum Standards for Property Surveys as specified in Sections 7.01 through 7.07 of this code. Our client as named hereon has executed an agreement to exclude certain survey work from these requirements as allowed in Chapter A-E 7.01 (2).
 The requirements of Chapter A-E 7 of the Wisconsin Administrative Code's Minimum Standards for Property Surveys which have been waived are listed below:
 Field measurements and angles as described in (A-E 7.06).
 Legal description prepared for this property (A-E 7.04).
 Monuments marking all property corners (A-E 7.03 & 7.07).
 Tie to a Public Land Survey System Corner (A-E 7.04).
 I hereby certify, that to the best of my knowledge and belief, I have complied with the remaining requirements of Chapter A-E 7 of the Wisconsin Administrative Code, Minimum Standards for Property Surveys.

DATED THIS 19th DAY OF MARCH, 2020.

Thomas A. Boettcher
 THOMAS A. BOETTCHER, P.L.S. No. 1763

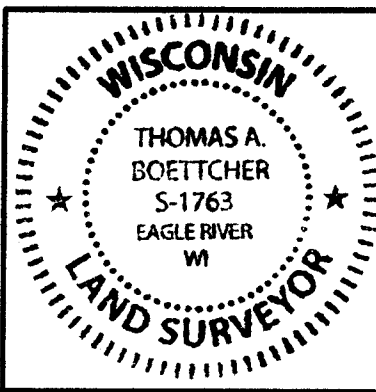

Line Survey For:
Ashley A. Thielman
 313 N. 7th Street
 Colby, Wisconsin 54421

SCALE: 1" = 50' DATE: 3-19-2020 DWN. BY: K.W.S

Drawing No. **E4511** Eagle Landmark Surveying Inc.
 5035 Hwy. 70 West, Eagle River, WI 54521
 P&F (715)479-9610 survey@eaglelandmark.com

- Legend-**
- ⊕ 1-1/4" DIA. IRON ROD FOUND IN PLACE
 - 1" DIA. IRON PIPE FOUND IN PLACE
 - ⊗ 3/4" DIA. IRON ROD FOUND IN PLACE
 - () BEARING & DISTANCE OF RECORD

A3632

A3632