

MAP # A3636
7-29-2020
SC
ONEIDA CO. SURVEYOR'S OFFICE

Lot 3
of the plat of
Tomahawk River Pines
located in the
SW 1/4 of the NW 1/4
SECTION 7, T39N, R6E
Town of Minocqua
Oneida County, Wisconsin

SURVEYOR'S CERTIFICATE
I, James D. Rein, Professional Land Surveyor No. S-1234, hereby certify that I have surveyed the property shown hereon; that this map represents an accurate survey of said property to the best of my knowledge and belief; that I have performed this survey by order of Keri N. Gray; and that I have complied with the requirements of Wisconsin Administrative Code A-E 7.

WILDERNESS SURVEYING, INC.

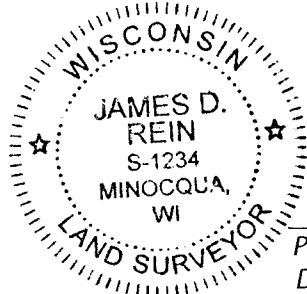

James D. Rein
Professional Land Surveyor No. S-1234
Dated this 27th day of June, 2020
Field survey was completed on April 29, 2020.

Section 12, T39N, R5E
Section 7, T39N, R6E
50'
50'

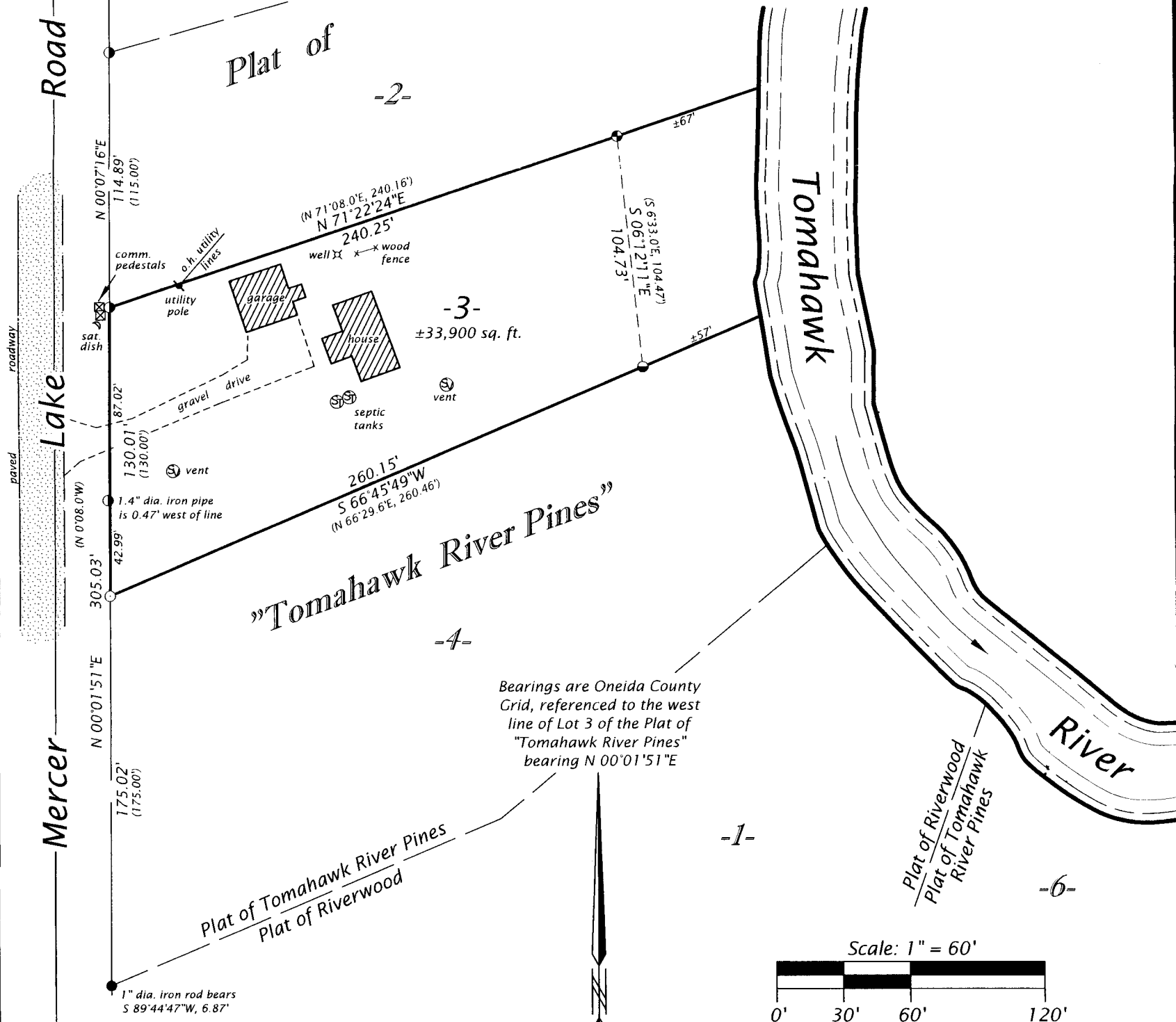

- LEGEND**
- = iron pipe set; 1.0" dia. x 24" long
 - = 1.4" dia iron pipe found in place
 - = 2.0" dia. iron pipe found in place
 - = 2.5" dia. iron pipe found in place
 - = 1.25" dia. iron rod found in place
 - () = previously recorded bearing and distance
- Monument sizes are outside diameter dimensions.
Other corner monuments are as noted.

WILDERNESS SURVEYING, INC.
Post Office Box 1111 - 8793 Earls Court
Minocqua, Wisconsin 54548-1111
Telephone (715) 356-5100 - www.wildernesssurveying.com

Map Number: 20 - 52	Revisions:
File Number: 5 - 7 - 396	
Drafted by: K. Zarm	