

Lot 5, Block C, Highland View Addition
Located in Gov't Lot 8, Section 6, Township 36 North,
Range 9 East, City of Rhinelander, Oneida County, Wisconsin

MAP # **A3637** ✓
 DATE FILED **7-29-2020**
 BY **SC**
 DEPT.
 ONEIDA CO. SURVEYOR'S OFFICE

Bearings referenced to the West Line of Lot 6,
 Assumed to bear N 17°55'01" W

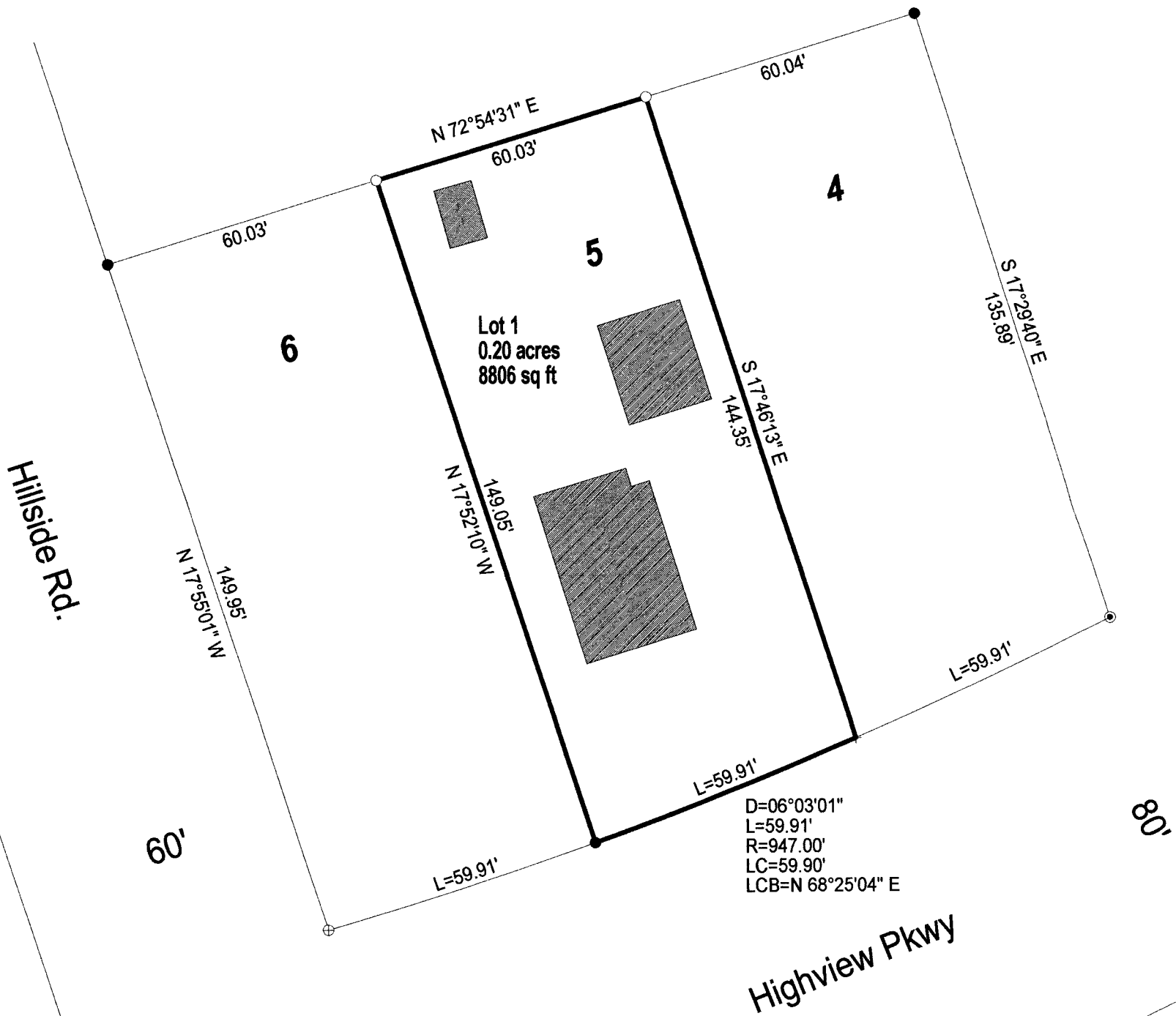

Charles L. Oleinik
 CHARLES L. OLEINIK
 S-2439
 RHINELANDER,
 WIS.
 6-6-2020
 LAND SURVEYOR

LEGEND

- Set 1" X 24" Iron Pipe Weighing min. 1.13 lb./lin.ft.
- + Placed a Chiseled "X"
- Found 1" Iron Pipe
- ⊙ Found 3/4" Iron Rod
- ⊕ Found 2" IP

I, Charles L. Oleinik, Professional Land Surveyor in the State of Wisconsin, hereby certify: that I have surveyed and mapped the parcel shown hereon; that said survey and map are correct to the best of my knowledge and belief; that I have complied with the applicable requirements of Chapter A-77 of Wisconsin Administrative Code in completion thereof.

Charles L. Oleinik 6-6-2020
 Charles L. Oleinik, PLS Date

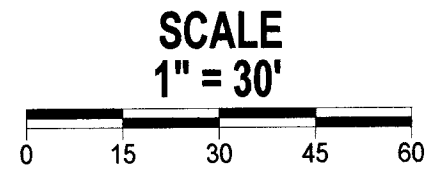

NORTH COAST SURVEYING
 1715 MELODY LANE
 RHINELANDER, WI 54501
 715-490-0892
 NORTHCOASTSURVEYING.COM

Boundary Survey for:
Matt and Elizabeth Leslie

Drawing #	Date	Drafted by
2016	June 6, 2020	CLO