

A3640

A3640

SURVEY OF LOT 26, BLOCK "C", COUNTRY CLUB MANOR, LOCATED IN SECTIONS 30 & 31, T37N, R09E, TOWN OF PINE LAKE, ONEIDA COUNTY, WIS.

BEARINGS REF. TO THE SOUTH LINE OF LOT 26, BLOCK "C" AS SHOWN.

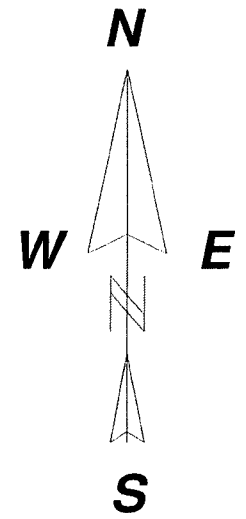

SURVEY FOR
JOE TAYLOR
ORLAND PARK, ILL.

LEGEND

- EXISTING 2" IRON PIPE
- EXISTING 1" IRON BAR INSIDE A 2" IRON PIPE (NOTED AS 2" IRON PIPE ON CSM 1395, DATED 1990)
- SET 1" X 18" IRON PIPE
- ⊙ EXISTING 1.25" IRON PIPE
- CALCULATED POSITION

BIXBY LAND SURVEYING INC.
 P.O. BOX 1532
 RHINELANDER, WI. 54501
 O:715-362-5263 (LAND)
 DWG. # 789

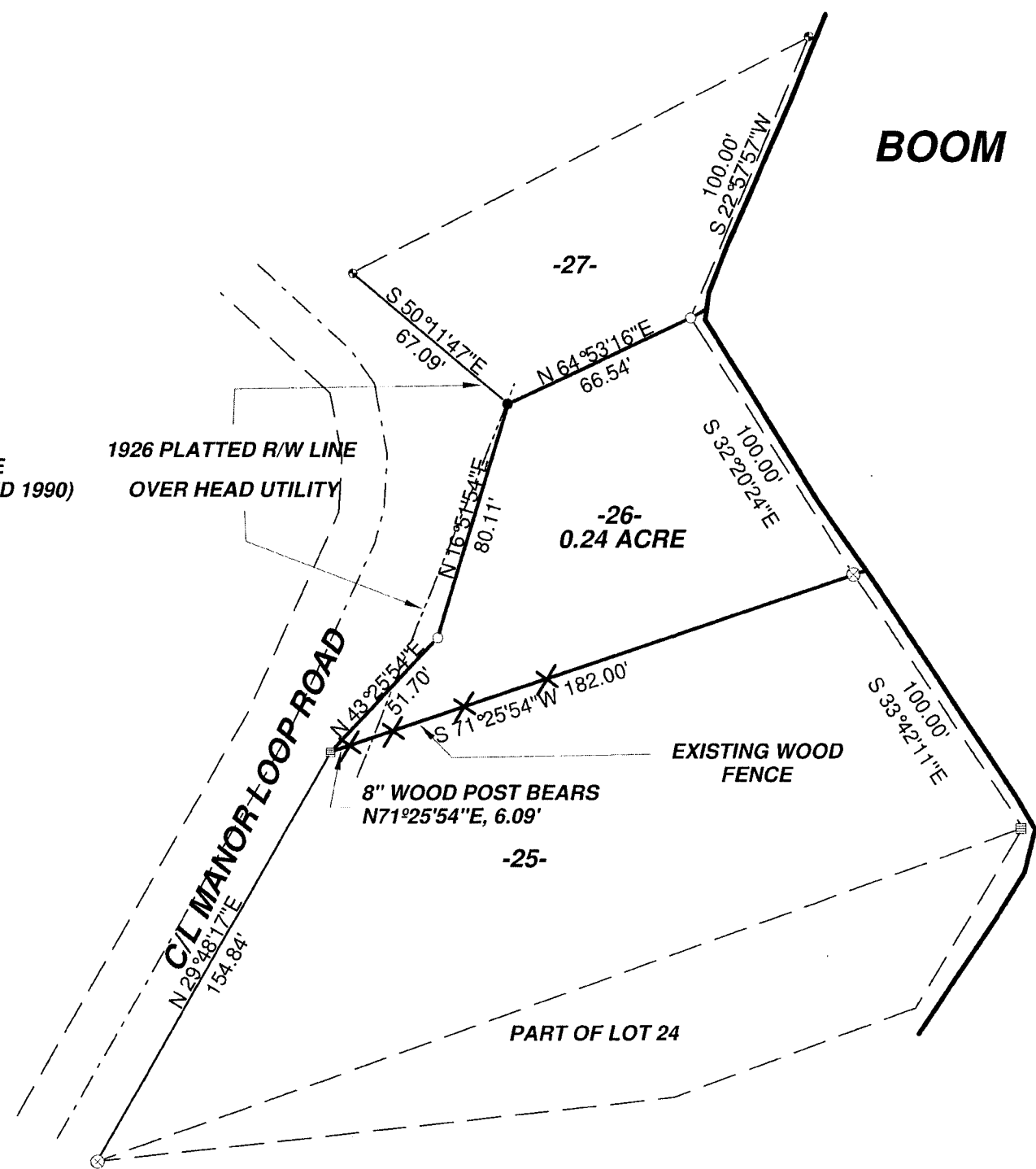
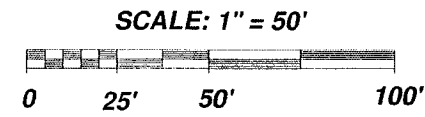

BOOM

LAKE



I, KEVIN P. BIXBY, PROFESSIONAL LAND SURVEYOR, HEREBY CERTIFY TO MY CLIENT, THAT I HAVE SURVEYED THE ABOVE LANDS AND THAT THE ABOVE MAP IS A TRUE AND CORRECT REPRESENTATION OF THE LANDS SURVEYED TO THE BEST OF MY KNOWLEDGE AND BELIEF, THAT HAVE COMPLIED WITH THE MINIMUM REQUIREMENTS OF AE-7 OF THE WISCONSIN ADMINISTRATIVE CODE.

Kevin P. Bixby 02/10/20
 KEVIN P. BIXBY DATE

MAP #	A3640
DATE	7-29-2020
BY	SC
DESC.	
ONEIDA CO. SURVEYOR'S OFFICE	

A3640