

A3642

LOT 32, PLAT OF MOHAWK PARK, PART OF GOV'T LOT 7, SECTION 25, T37N R8E, TOWN OF PINE LAKE, ONEIDA COUNTY, WISCONSIN

MAP # A3642 ✓
7-27-2020....
SC
ONEIDA CO. SURVEYOR'S OFFICE

-31-

COURSE TABLE

A - B	N 05°19'33" E	52.54'
B - C	N 63°24'22" W	60.23'
C - D	S 09°45'24" W	93.85'
D - A	N 78°29'19" E	66.22'

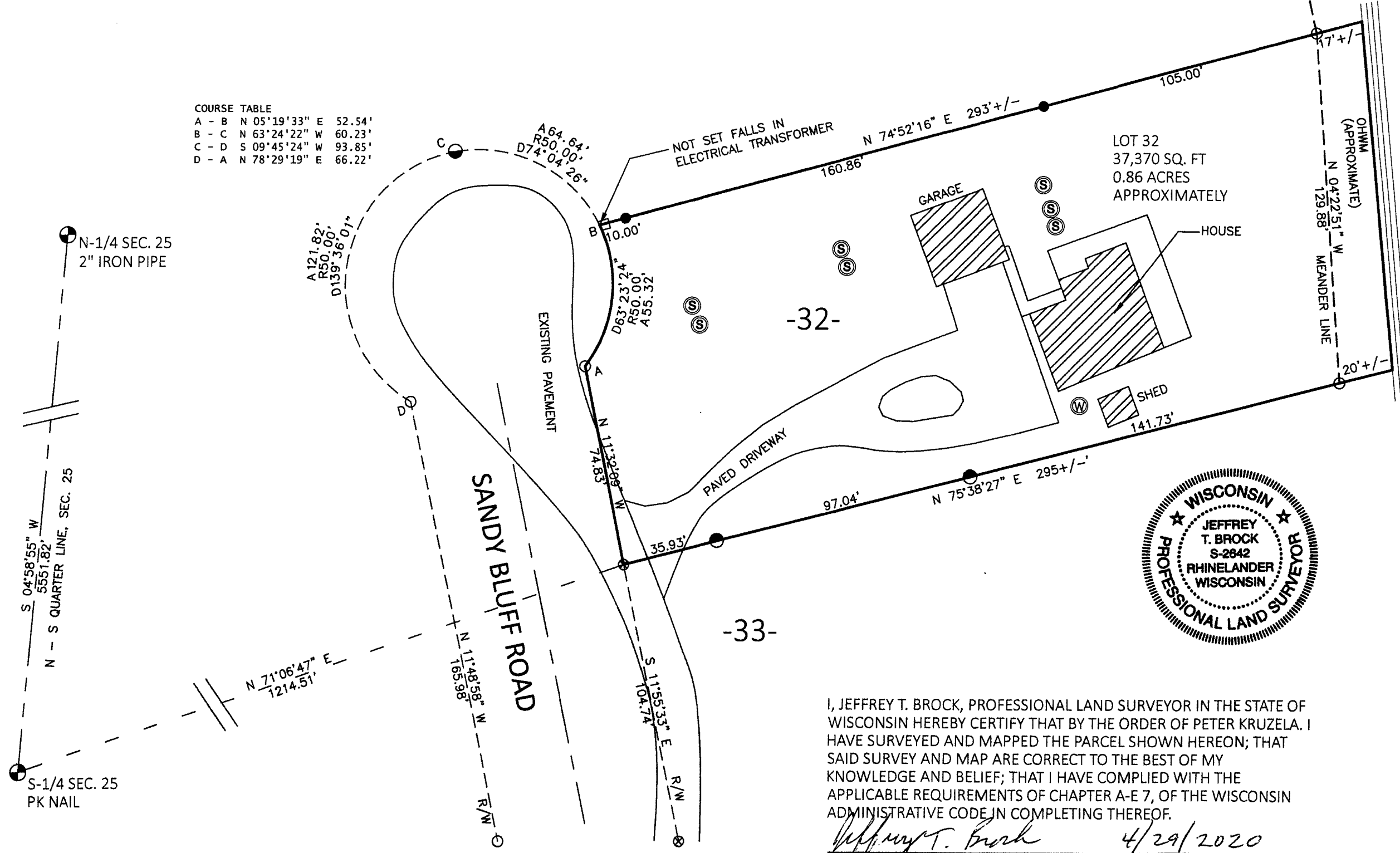

BASS LAKE



NOTES:

BEARINGS ARE REFERENCED TO THE ONEIDA COUNTY COORDINATE SYSTEM NAD 83 (2011)

THE ACREAGE OF LOT 32 INCLUDES LAND BETWEEN THE MEANDER LINE AND ORDINARY HIGH WATER MARK



I, JEFFREY T. BROCK, PROFESSIONAL LAND SURVEYOR IN THE STATE OF WISCONSIN HEREBY CERTIFY THAT BY THE ORDER OF PETER KRUZELA, I HAVE SURVEYED AND MAPPED THE PARCEL SHOWN HEREON; THAT SAID SURVEY AND MAP ARE CORRECT TO THE BEST OF MY KNOWLEDGE AND BELIEF; THAT I HAVE COMPLIED WITH THE APPLICABLE REQUIREMENTS OF CHAPTER A-E 7, OF THE WISCONSIN ADMINISTRATIVE CODE IN COMPLETING THEREOF.

Jeffrey T. Brock 4/29/2020
JEFFREY T. BROCK, PLS 2642 DATE

LEGEND	
⊗	SURVEY NAIL
●	3/4 INCH OD IRON PIPE
○	2-1/2 INCH OD IRON PIPE
●	1-3/8 INCH OD IRON PIPE
Ⓢ	SEPTIC SYSTEM
Ⓜ	WELL
●	3/4 INCH REBAR, SET
OHWM	ORDINARY HIGH WATER MARK

A3642

A3642