

ONEIDA CO. SURVEYOR'S OFFICE
 DESCRIPTION FILED
 BY: *ARJ*
 DATE FILED: 8/28/2020
 MAP # A3643

RETRACEMENT SURVEY
 LOT 11, BLOCK 4, SOUTH PARK ADDITION TO RHINELANDER, LOCATED IN
 GOV'T LOT 4, SECTION 6, AND GOV'T LOT 2, SECTION 7, TOWNSHIP 36
 NORTH, RANGE 9 EAST, CITY OF RHINELANDER, ONEIDA COUNTY, WISCONSIN

SURVEYOR'S CERTIFICATE

I, ANTHONY R. JONES, WISCONSIN PROFESSIONAL LAND SURVEYOR No. S-2508,
 DO HEREBY CERTIFY THAT I HAVE MADE THIS SURVEY UNDER THE DIRECTION OF
 ANNA LOPEZ, THAT THIS MAP, IN MY OPINION, IS A TRUE AND CORRECT
 REPRESENTATION OF THAT SURVEY AND THAT I HAVE COMPLIED WITH THE
 PROVISIONS OF CHAPTER AE-7 OF THE WISCONSIN ADMINISTRATIVE CODE.

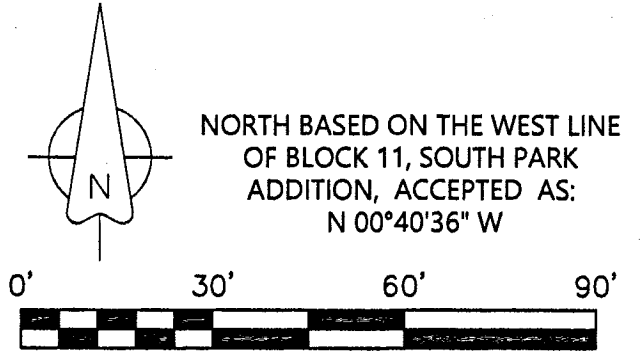
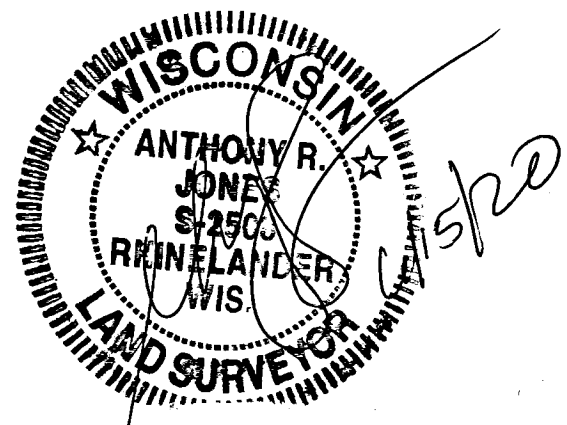
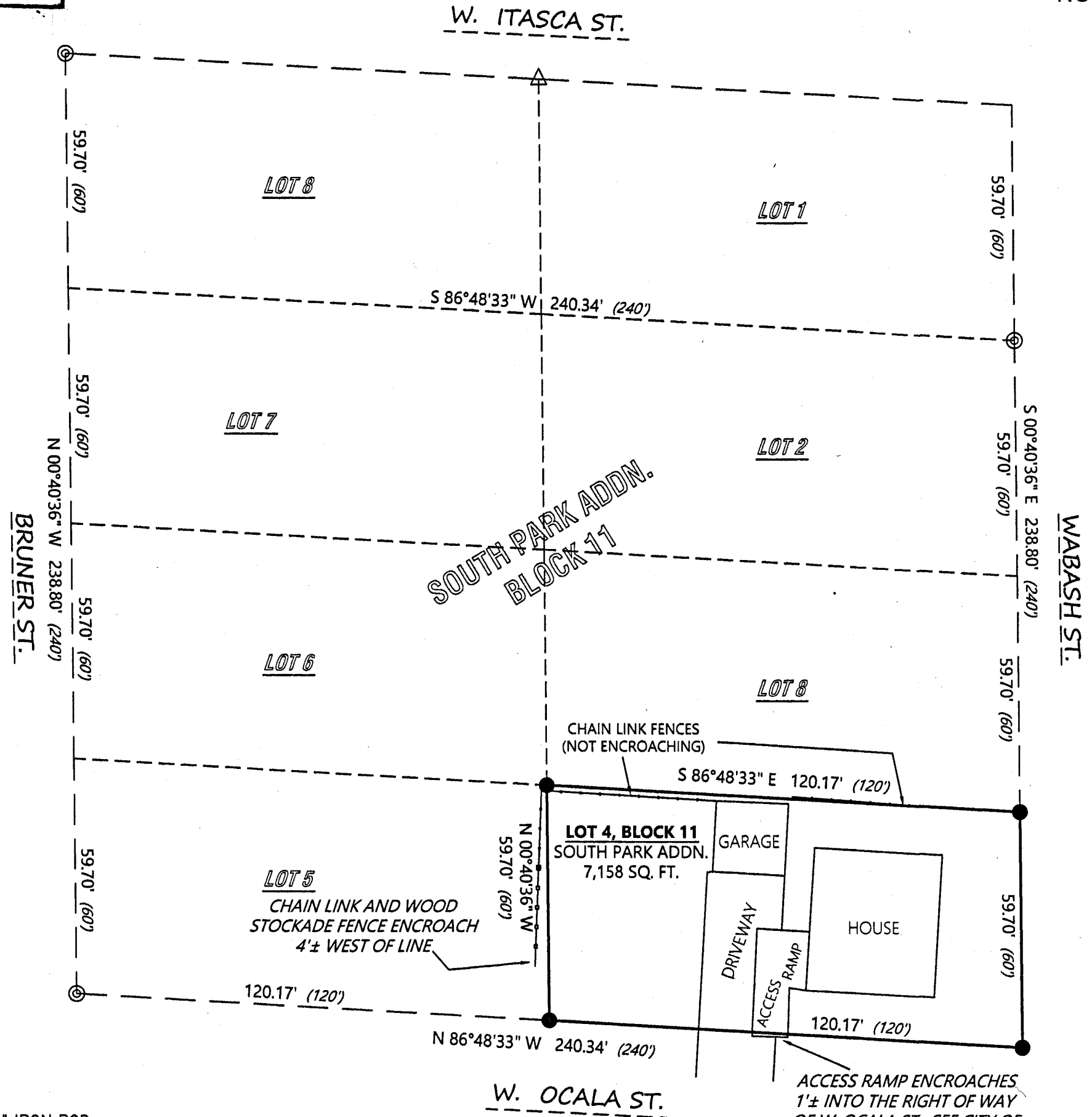

A.R. JONES LAND SURVEYING
 2788 SCHWARZ RD.
 RHINELANDER, WI 54501
 715.894.7231 arjsurvey@charter.net

LEGEND
 ● SET 3/4" X 18" IRON ROD
 ⊙ FOUND 1 1/2" IRON PIPE
 CHAIN LINK FENCE
 WOOD STOCKADE FENCE
 (XXX) RECORD DIMENSIONS

NOTE:
 THIS SURVEY WAS DONE WITHOUT THE BENEFIT OF A TITLE POLICY.
 THERE MAY BE ENCUMBRANCES OR OTHER UNWRITTEN RIGHTS NOT
 SHOWN HERE THAT MAY EXIST.

ACCESS RAMP ENCROACHES
 1'± INTO THE RIGHT OF WAY
 OF W. OCALA ST. SEE CITY OF
 RHINELANDER BUILDING
 PERMIT No. BP2011-2,
 APPROVED ON 1/4/2011

DRAWN BY: ARJ	DATE: 6/15/2020	ANNA LOPEZ 106 OCALA ST RHINELANDER, WI 54501 PIN: RH 909
FIELD WORK COMPLETED ON:	DATE: 6/15/2020	
SCALE: 1"=30'	SHEET: 1/1	PROJECT NUMBER: 2020-106